

Part of
Government Lot 1
and
SE 1/4 of the NE 1/4
Section 17, T39N, R4E
Minocqua Township
Oneida County, Wisconsin

SURVEYOR'S CERTIFICATE
I, James L. Rein, Registered Land Surveyor No. S-2335, hereby certify that I have surveyed the property shown hereon; that this map represents an accurate survey of said property to the best of my knowledge and belief, that I have performed this survey by order of Gerald P. Kozey, and that I have complied with the requirements of Wisconsin Administrative Code A-E 7.

WILDERNESS
SURVEYING,
INC.



James L. Rein
Registered Land Surveyor # S-2335
Dated this 23rd day of July, 1999

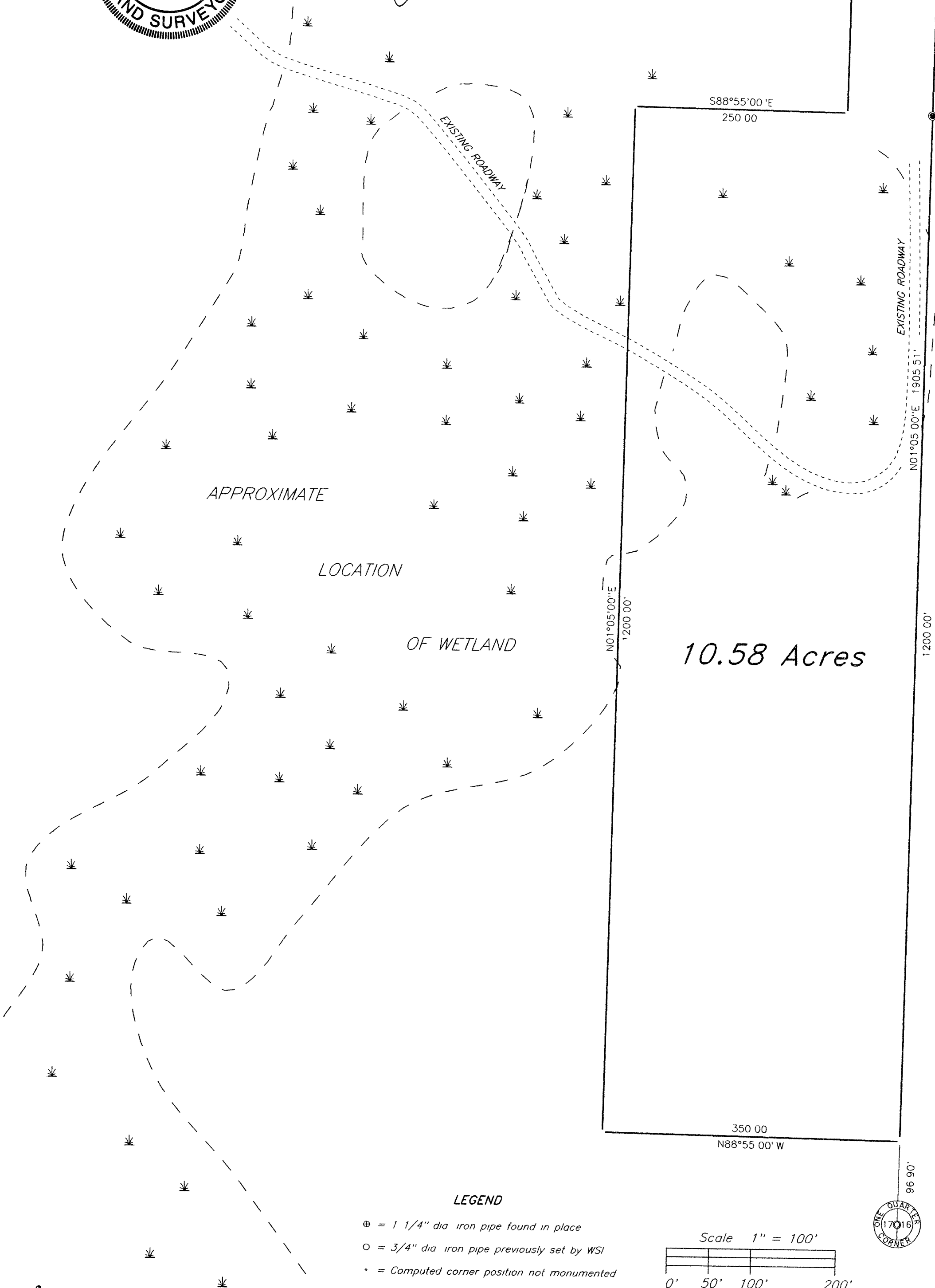

MEANDER CORNER
Capped 2" dia. x 60" long aluminum monument.
See U.S.P.L.S. Mon. Rec.

MEANDER CORNER
1 1/4" dia. iron pipe found in place

SQUAW LAKE

Government Lot 1

Government Lot 6

± 1.64 Acres
N88°59'59" E
311.34
279.27
S88°59'59" W

SQUAW LAKE

N 1/16 Corner
Aluminum capped 3/4" dia x 48" long iron pipe previously set by Wilderness Surveying, Inc.

Bearings Gnd,
Wisconsin Coordinate System
North Zone

10.58 Acres

10.58 Acre Parcel (Map No. 99-130)

A parcel of land located in Government Lot 1 and in the Southeast Quarter of the Northeast Quarter, Section 17, Township 39 North, Range 4 East, Minocqua Township, Oneida County, Wisconsin, being the "10.58 Acre" parcel as shown on Map No. 99-130 by Wilderness Surveying, Inc., dated July 23, 1999, more particularly described as follows:

Commencing at the Meander Corner where the east line of Government Lot 1 intersects the southwesterly shore of Squaw Lake, marked by a capped aluminum monument, thence South 01 degrees 05 minutes 00 seconds West for a distance of 200.00 feet along the east line of Government Lot 1 to the place of beginning, marked by an iron pipe.

Thence continuing South 01 degrees 05 minutes 00 seconds West for a distance of 408.61 feet to the southeast corner of Government Lot 1, being the North Sixteenth Corner, marked by an aluminum capped iron pipe, thence continuing South 01 degrees 05 minutes 00 seconds West for a distance of 1200.00 feet along the east line of the Southeast Quarter of the Northeast Quarter, thence North 88 degrees 55 minutes 00 seconds West for a distance of 350.00 feet, thence North 01 degrees 05 minutes 00 seconds East for a distance of 1200.00 feet, thence South 88 degrees 55 minutes 00 seconds East for a distance of 250.00 feet, thence North 01 degrees 05 minutes 00 seconds East for a distance of 404.97 feet, thence North 88 degrees 59 minutes 59 seconds East for a distance of 100.07 feet to the place of beginning.

Together with and subject to covenants, easements, and restrictions of record.
Said property contains 10.58 acres.

SURVEY NOTES

- Legal descriptions conforming to this survey have been provided for on separate sheets.
- The client, Gerald P. Kozey, has waived that part of the Wisconsin Administrative Code A-E 7.07 for the placement of boundary corner monuments.

MAP #	B4246
DATE FILED	AUG 27 1999
BY	<i>JB</i>
DESCRIPTION FILED	
ONEIDA CO. SURVEYOR'S OFFICE	

Capped 2" dia x 30" long aluminum monument previously set by WSI

LEGEND

- ⊕ = 1 1/4" dia. iron pipe found in place
- = 3/4" dia. iron pipe previously set by WSI
- * = Computed corner position not monumented
- Other corner monuments are as noted

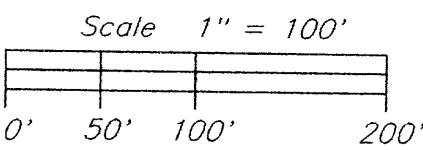

WILDERNESS SURVEYING, INC.

Post Office Box 1111 - 8793 Earls Court
Minocqua, Wisconsin 54548-1111
Telephone (715) 356-5100

Map Number	99-130	Revisions
File Number	16-394	
Drafted by	James L. Rein	