

MAP # B4249  
 DATE FILED, AUG. 27, 1999  
 BY *JB*  
 DESCRIPTION FILED  
 ONEIDA CO. SURVEYOR'S OFFICE

Part of  
**GOV'T. LOT 1**  
**SECTION 36, T38N, R6E**  
 Hazelhurst Township  
 Oneida County, Wisconsin

**SURVEYOR'S CERTIFICATE**

I, James D. Rein, Registered Land Surveyor No. S-1234, hereby certify that I have surveyed the property shown hereon; that this map represents an accurate survey of said property to the best of my knowledge and belief, that I have performed this survey by order of Ron Macejk; and that I have complied with the requirements of Wisconsin Administrative Code A-E 7.

WILDERNESS  
 SURVEYING,  
 INC.

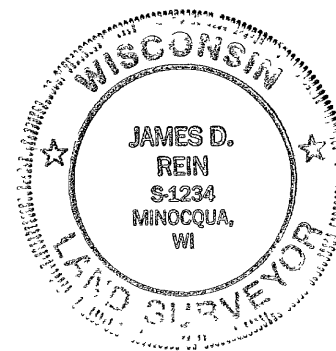

*James D. Rein*  
 Registered Land Surveyor H.S.-1234  
 Dated this 20th day of August, 1999

Bearing base assumed,  
 referenced to the east line  
 of the "MACEJK" parcel  
 bearing S01°58'04"E

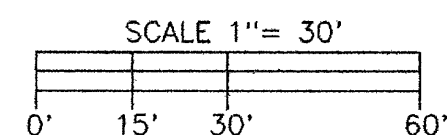
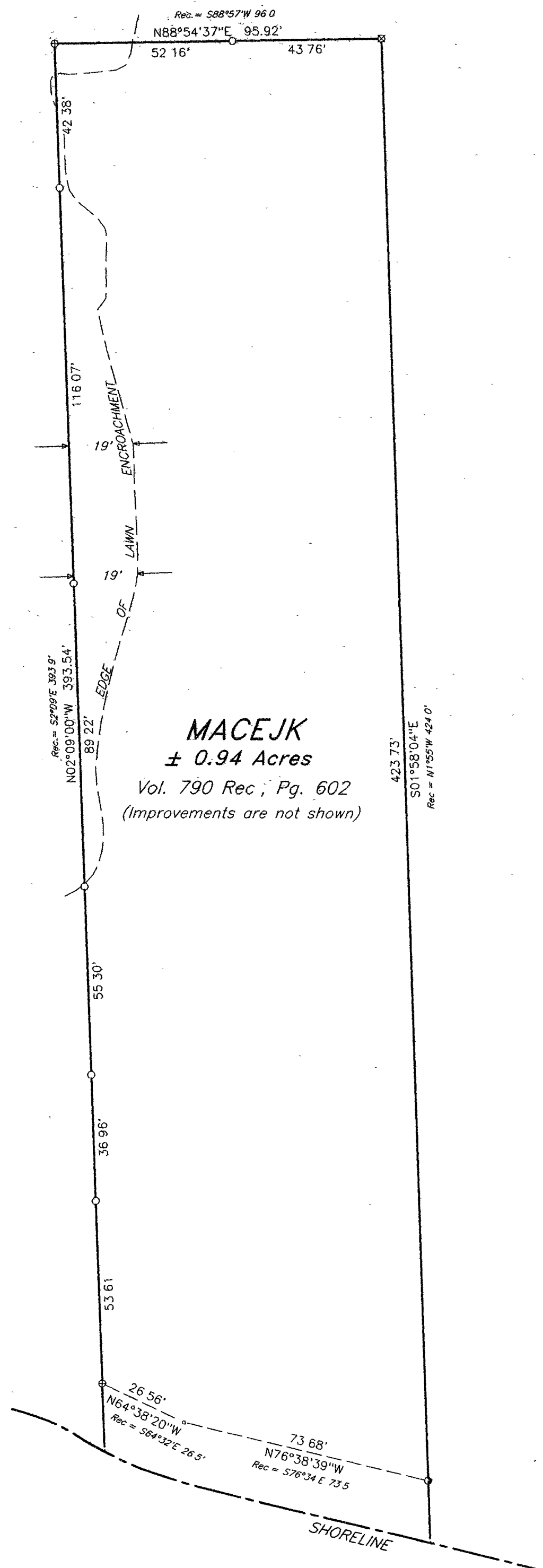

**LEGEND**

- = 2" dia iron pipe found in place
- ⊗ = 1 1/2" dia iron pipe found in place
- ⊕ = 1 1/4" dia iron pipe found in place
- = Iron pipe set, 3/4" dia. x 24" long

BEARSKIN

LAKE

**WAIVER**

The client, Ronald Macejk, has waived those parts of the Wisconsin Administrative Code A-E 7.04 and 7.05(5), which requires that the survey and any legal description included as part of the property survey, commence at a corner established by the United States Public Land Survey

**WILDERNESS SURVEYING, INC.**

Post Office Box 1111 - 8793 Earls Court  
 Minocqua, Wisconsin 54548-1111  
 Telephone (715) 356-5100

Map Number: 99-78  
 File Number: 9-36-386  
 Drafted by: M Oestreich

Revisions.