

MAP #	B 4 2 5 0
DATE FILED	AUG 27 1988
BY	<i>JB</i>
DESCRIPTION FILED	
ONEIDA CO. SURVEYOR'S OFFICE	

Part of
Government Lot 2
Section 9, T39N, R6E
Minocqua Township
Oneida County, Wisconsin

SURVEYOR'S CERTIFICATE

I, James L. Rein, Registered Land Surveyor No. S-2335, hereby certify that I have surveyed the property shown hereon; that this map represents an accurate survey of said property to the best of my knowledge and belief, that I have performed this survey by order of Michael Tamburrino; and that I have complied with the requirements of Wisconsin Administrative Code A-E 7.

WILDERNESS
SURVEYING,
INC.

Registered Land Surveyor # S-2335
Dated this 21st day of July, 1999

HIGHWAY SETBACK RESTRICTIONS

No improvements or structures are allowed between the right of way line and the highway setback line. Improvements and structures include, but are not limited to signs, parking areas, driveways, wells, septic systems, drainage facilities, buildings and retaining walls. It is expressly intended that restriction is for the benefit of the public as provided in Section 236.293, Wisconsin Statutes, and will be enforceable by the Wisconsin Department of Transportation or its assigns. Contact the Wisconsin Department of Transportation for more information. The phone number may be obtained by contacting the County Highway Department.

SURVEY NOTE:

Legal descriptions conforming to this survey have been provided for a separate sheets

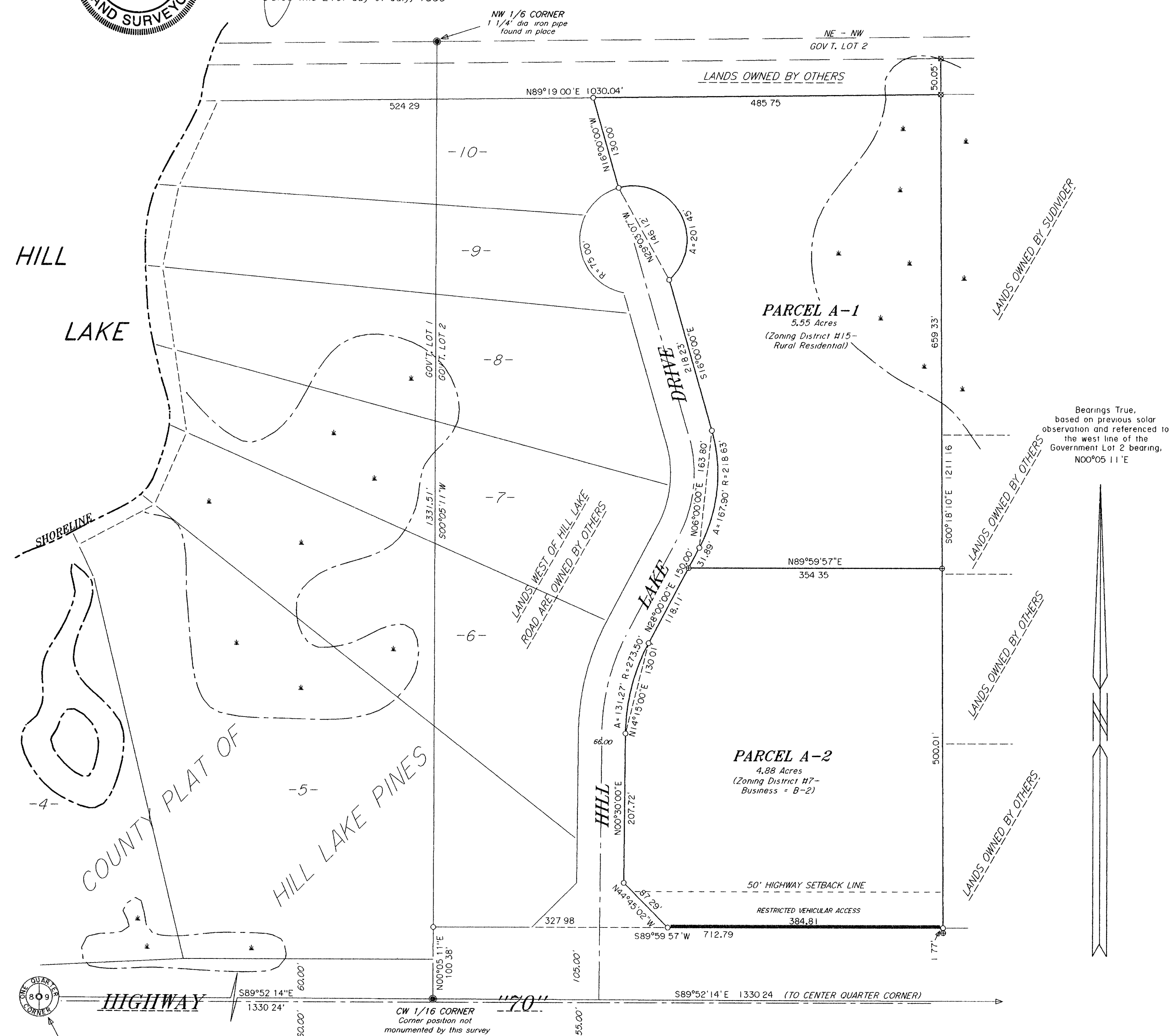

Bearings True,
based on previous solar
observation and referenced to
the west line of the
Government Lot 2 bearing,
N00°05 11'E

LEGEND

○ = 3/4" dia iron pipe previously set
by Wilderness Surveying, Inc

⊕ = Iron pipe set 3/4" dia x 24" long

Other corner monuments are as noted

WILDERNESS SURVEYING, INC.
Post Office Box 1111 - 8793 Earls Court
Minocqua, Wisconsin 54548-1111
Telephone (715) 356-5100

Map Number: 99-118
File Number: 2-9-396
Drafted by James L Rein

Revisions
