

SURVEY NOTE
Field work for this survey was
completed in August, 1997

R/W NOTE
Public road R/W as
shown in E.F. Kowalke's
field book No. 5, page 7
dated Dec 10 1946

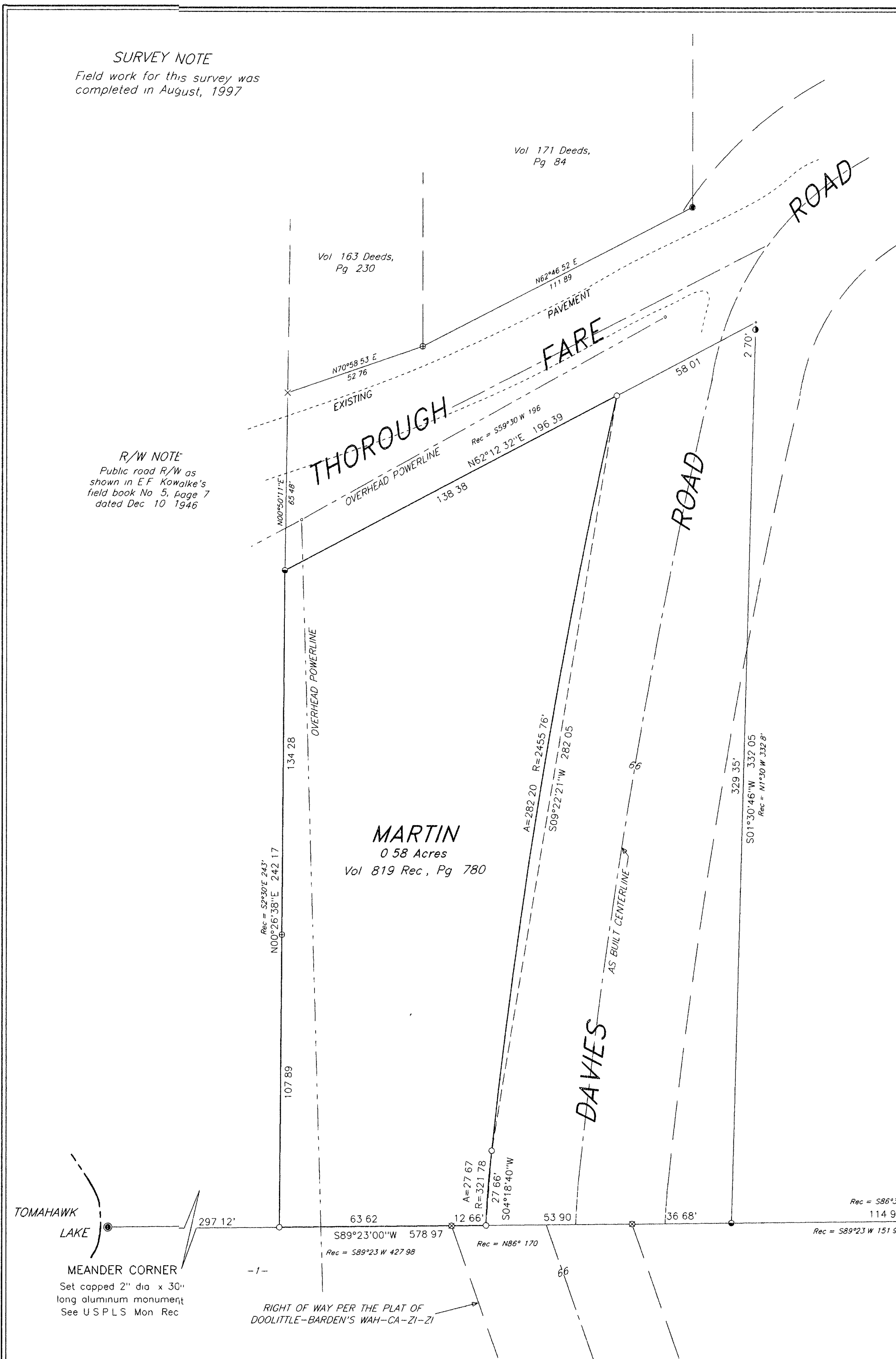

Part of
GOV'T. LOT 4
SECTION 24, T39N, R6E
Minocqua Township
Oneida County, Wisconsin

SURVEYOR'S CERTIFICATE
I, James D. Rein, Registered Land Surveyor No. S-1234, hereby certify that I have surveyed the property shown hereon; that this map represents an accurate survey of said property to the best of my knowledge and belief; that I have performed this survey by order of Sally Martin; and that I have complied with the requirements of Wisconsin Administrative Code A-E 7

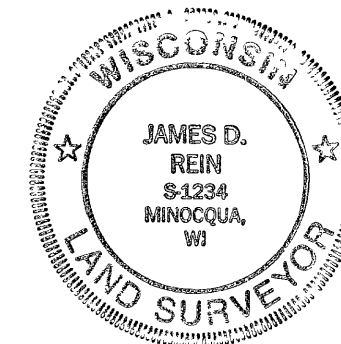

WILDERNESS SURVEYING, INC.

James D. Rein
Registered Land Surveyor S-1234
Dated this 28th day of July, 1999

Bearing base assumed
referenced to the south line
of Gov't Lot 4 west of the
quarter corner bearing
S89°23'00\"W

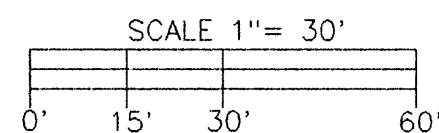

- LEGEND**
- ⊗ = 2" dia. iron pipe found in place
 - ⊕ = 1 1/4" dia. iron pipe found in place
 - = 1" dia. axle shaft found in place
 - ⦿ = 1" dia. iron rod found in place
 - = 1' dia. iron pipe found in place
 - ⦿ = 1/2" dia. iron pipe found in place
 - × = Fence post in concrete found in place
 - = Iron pipe set 3/4" dia x 24" long
 - = Computed corner position not monumented
 - Other corner monuments are as noted

Capped 2" dia. aluminum
monument found in place
See USPLS Mon Rec

MARTIN

A parcel of land in Government Lot 4, Section 24 Township 39 North Range 6 East, Minocqua Township, Oneida County, Wisconsin, being the "MARTIN" parcel shown on Map No. 97-66 by Wilderness Surveying, Inc., dated July 28th, 1999, more particularly described as follows

Commencing at the quarter corner common to Section 24 and Section 25 marked by a capped aluminum monument, thence South 89 degrees 23 minutes 00 seconds West for a distance of 205.57 feet along the south line of Government Lot 4 to the place of beginning, marked by an iron pipe on the westerly right of way line of Davies Road

Thence continuing South 89 degrees 23 minutes 00 seconds West for a distance of 76.28 feet along the south line of Government Lot 4 to an iron pipe, thence North 00 degrees 26 minutes 38 seconds East for a distance of 242.17 feet to an axle shaft on the southerly right of way line of Thoroughfare Road, thence along said southerly right of way line North 62 degrees 12 minutes 32 seconds East for a distance of 138.38 feet to an intersection with the westerly right of way line of Davies Road, marked by an iron pipe, thence along said westerly right of way line along a curve to the left, having a radius of 2455.76 feet and an arc length of 282.20 feet being subtended by a chord of South 09 degrees 22 minutes 21 seconds West for a distance of 282.05 feet to an iron pipe, thence continuing along said westerly right of way line along a curve to the left, having a radius of 321.78 feet and an arc length of 27.66 feet, being subtended by a chord of South 04 degrees 18 minutes 40 seconds West for a distance of 27.66 feet to the place of beginning

Together with and subject to covenants, easements, and restrictions of record

Said property contains 0.58 acres

WILDERNESS SURVEYING, INC.

Post Office Box 1111 - 8588 U.S. Highway 51
Minocqua, Wisconsin 54548-1111
Telephone (715) 356-5100

Map Number 97-66
File Number 14-24-396
Drafted by M. Oestreich

Revisions