

Note: Description is provided on a separate sheet

MAP # B4253
 DATE FILED AUG 27 1999
 BY *JB*
 DESCRIPTION FILED
 ONEIDA CO. SURVEYOR'S OFFICE

Bearings are based on the East line of Lot 20 which bears S27°27'20"E as used in a previous survey

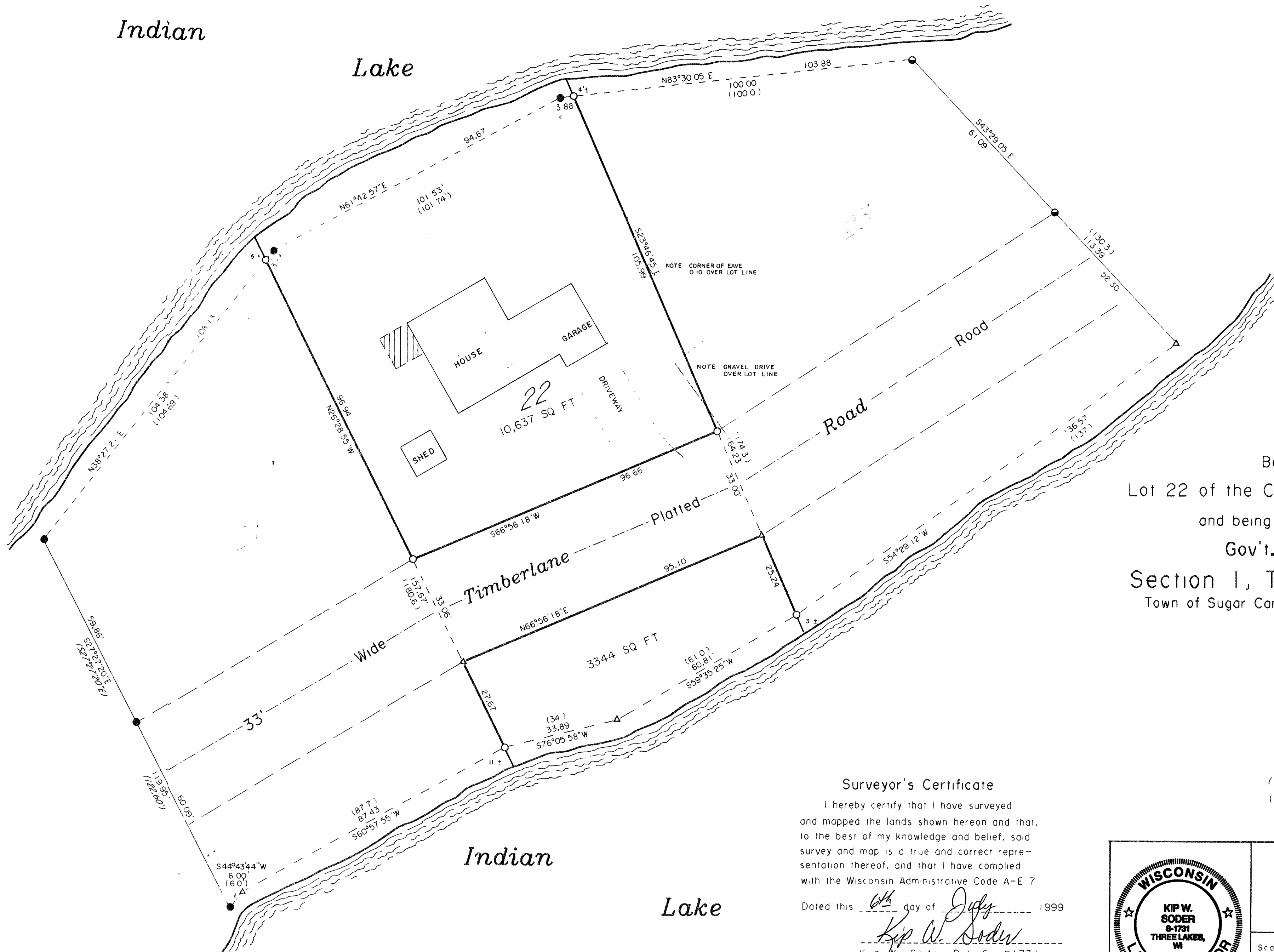

Being
 Lot 22 of the Chippewa Point Plat
 and being located in
 Gov't. Lot 2
 Section 1, T 38 N, R 9 E
 Town of Sugar Camp, Oneida County, WI.

Surveyor's Certificate

I hereby certify that I have surveyed and mapped the lands shown hereon and that, to the best of my knowledge and belief, said survey and map is a true and correct representation thereof, and that I have complied with the Wisconsin Administrative Code A-E 7

Dated this *6th* day of *July* 1999

Kip W. Soder
 Kip W. Soder R.L.S. #1731
 Soder Surveying
 Three Lakes, WI. 54562

- 1 DIA IRON PIPE FOUND IN PLACE
- 1/2 DIA IRON PIPE FOUND IN PLACE
- 1 DIA IRON PIPE SET THIS SURVEY
- △ COMPUTED ANGLE POINT
- / / BEARING & DISTANCE OF RECORD
- () PLATTED BEARING & DISTANCE

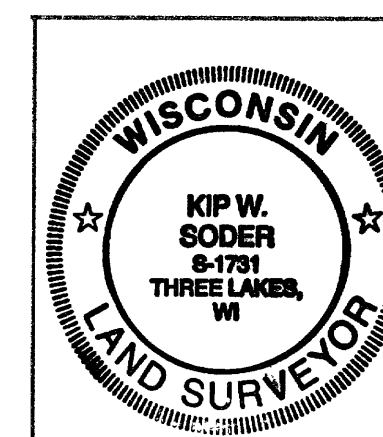

Survey For Norman Hansen 7170 Timber Ln. Rhineland, WI. 54501	
Scale 1" = 20' Date 7-06-99 Drwn By K.W.S	
Soder Surveying Three Lakes, WI.	Dwg No 556