

B4255

Note Description is provided on  
a separate sheet

MAP #	B4255
DATE FILED	AUG 27 1999
BY	<i>QJB</i>
DESCRIPTION FILED	
ONEIDA CO. SURVEYOR'S OFFICE	

Being a part of  
Government Lot 6  
Section 17, T 39 N, R 9 E  
Town of Sugar Camp, Oneida County, WI.

Bearings are based on the Section  
line which bears S88°58'00" E as  
being of record

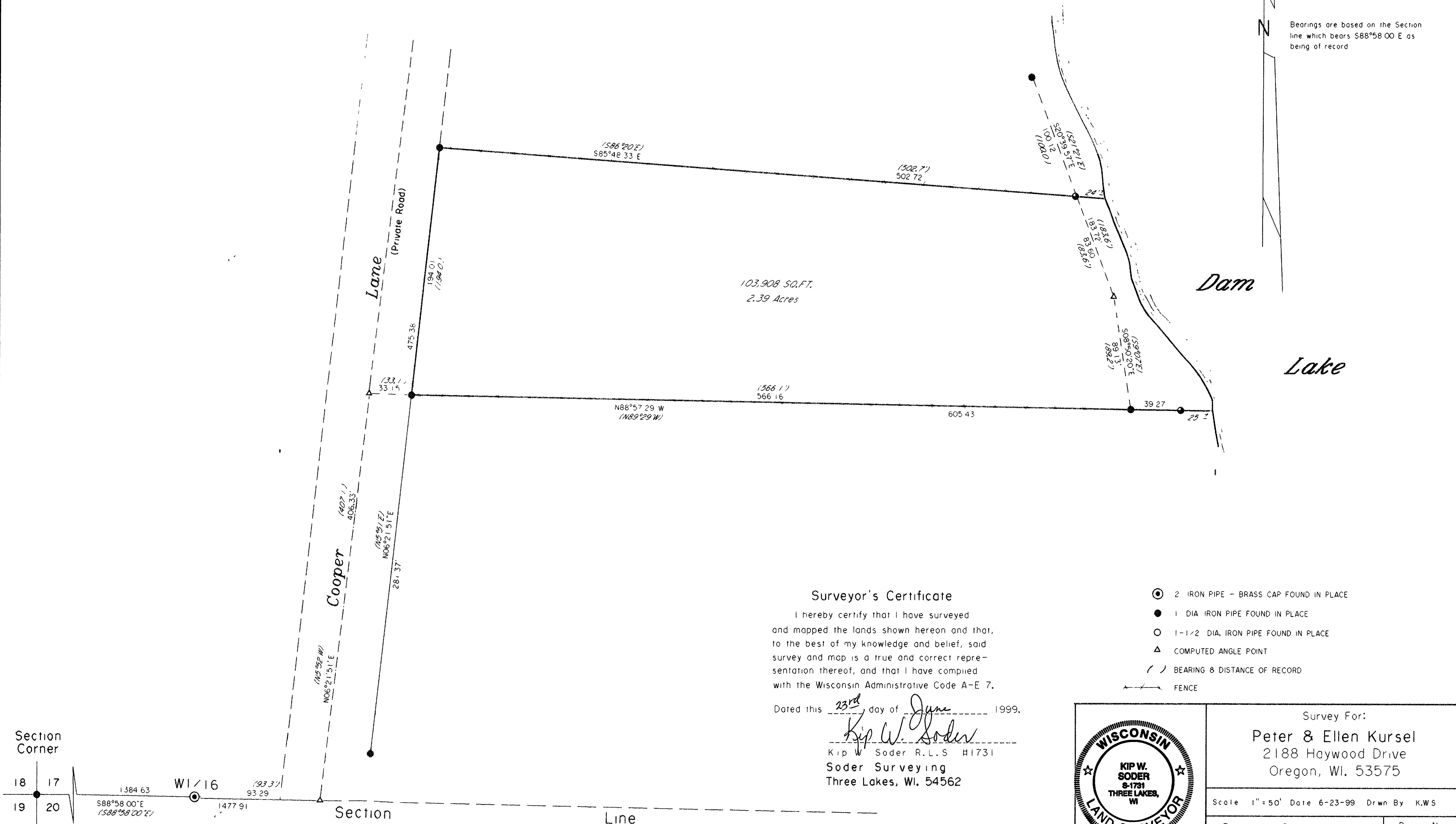

### Surveyor's Certificate

I hereby certify that I have surveyed  
and mapped the lands shown hereon and that,  
to the best of my knowledge and belief, said  
survey and map is a true and correct repre-  
sentation thereof, and that I have complied  
with the Wisconsin Administrative Code A-E 7.

Dated this 23rd day of June 1999.

*Kip W. Soder*  
Kip W. Soder R.L.S. #1731  
Soder Surveying  
Three Lakes, WI. 54562

- ⊙ 2" IRON PIPE - BRASS CAP FOUND IN PLACE
- 1" DIA. IRON PIPE FOUND IN PLACE
- 1-1/2" DIA. IRON PIPE FOUND IN PLACE
- △ COMPUTED ANGLE POINT
- ⌒ BEARING & DISTANCE OF RECORD
- FENCE

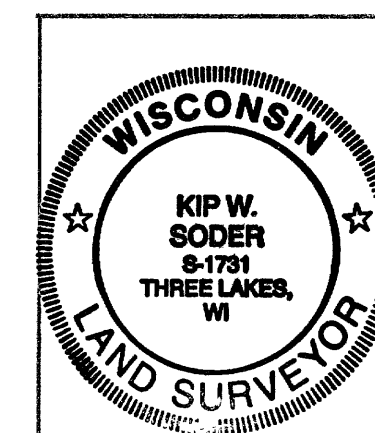

Survey For:

Peter & Ellen Kursel  
2188 Haywood Drive  
Oregon, WI. 53575

Scale 1"=50' Date 6-23-99 Drwn By K.W.S

Soder Surveying  
Three Lakes, WI.

Dwg. No.  
553