

B4258

MAP # B4258
DATE FILED AUG 27 1999
BY JB
DESCRIPTION FILED
ONEIDA CO. SURVEYOR'S OFFICE

Note: Description is provided on a separate sheet.

Being
Lot 1 of the unrec. Plat of Timber Ridge
and being located in
Gov't. Lot 8
Section 31, T 39 N, R 11 E
Town of Three Lakes, Oneida County, WI.

Bearings are based on the
West line of Gov't Lot 8
which bears N2°57'00"W as
being of record

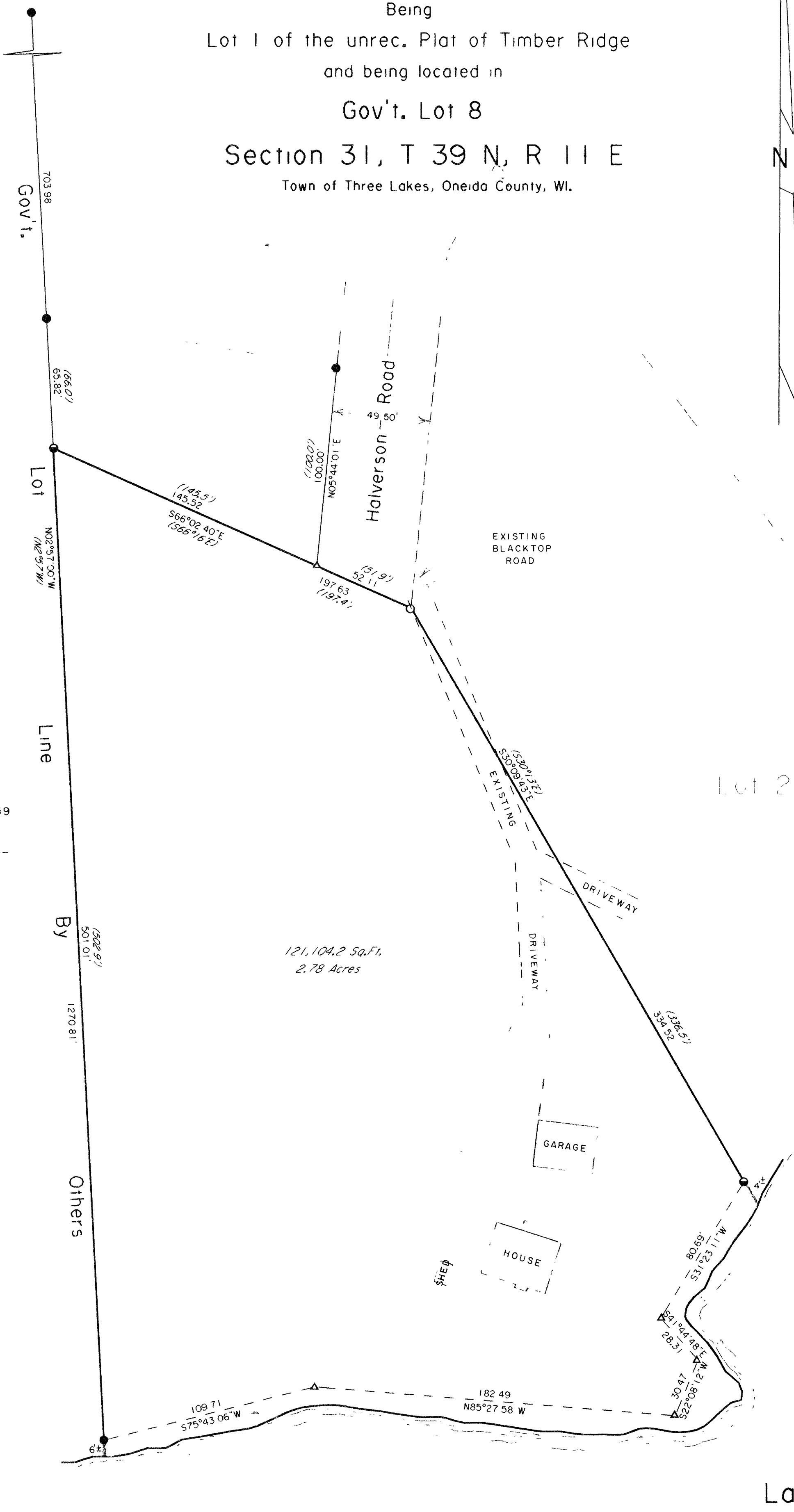

Surveyor's Certificate

I hereby certify that I have surveyed
and mapped the lands shown hereon and that,
to the best of my knowledge and belief, said
survey and map is a true and correct repre-
sentation thereof, and that I have complied
with the Wisconsin Administrative Code A-E 7.

Dated this 7th day of June 1999

Kip W. Soder R.L.S. #1731
Soder Surveying
Three Lakes, WI. 54562

- 1-1/4 dia. iron pipe found in place
- 1 dia. iron pipe found in place
- 1" dia. iron pipe set this survey
- △ computed angle point
- Bearing & Distance of record
- Parcel surveyed

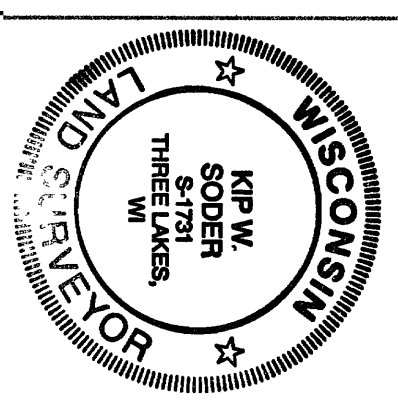

Survey For:

Joseph & Susan Terlizzi

P.O. Box 462

Okouchee, WI. 53069

Scale 1" = 40' Date 6-07-99 Drawn By K.W.S.

Soder Surveying

Three Lakes, WI. 54562

Drawn No. 548

Thoroughfare