

MAP # B4267
DATE FILED SEP 14 1999
BY: CS.
DESCRIPTION FILED
ONEIDA CO. SURVEYOR'S OFFICE

LOTS 29-36 OF THE PETER PAULSON PLAT
LOCATED IN GOV'T LOT 2, SECTION 32, T36N, R7E,
TOWN OF WOODBORO, ONEIDA CO., WI.

N

SURVEYOR'S NOTE

THE EAST-WEST 1/4 LINE FOR THIS SURVEY WAS ESTABLISHED BY A 2640.00' POSITION NORTH OF THE SOUTHEAST SECTION CORNER. ANY OTHER ACCEPTED METHOD OF POSITIONING WOULD MOVE THE EAST-WEST 1/4 LINE NORTH AND WOULD PRACTICALLY ELIMINATE THE SOUTHERN ROW OF LOTS IN PETER PAULSON PLAT

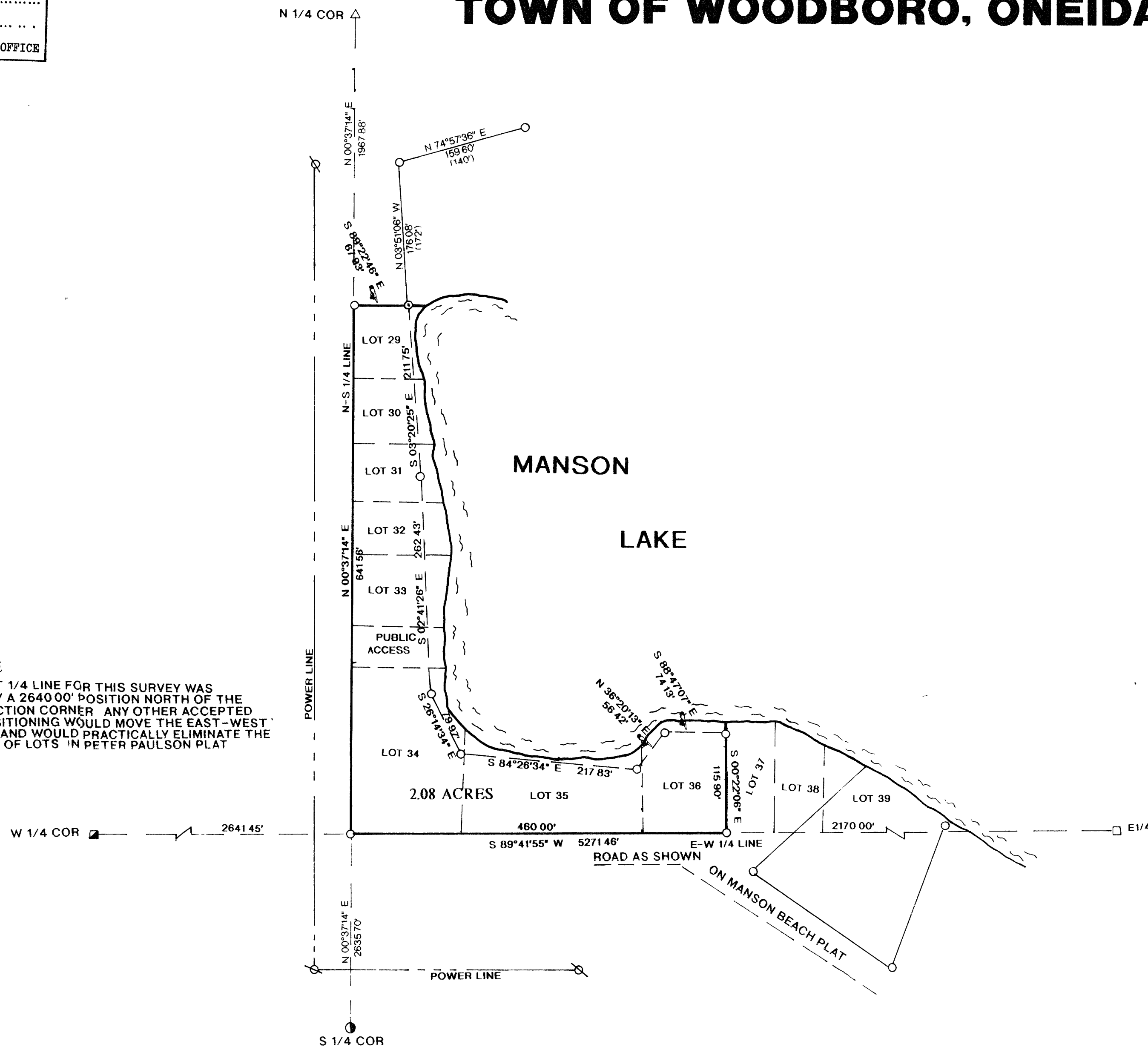

I, WILLIAM E. BANDOW, HEREBY CERTIFY THAT I HAVE SURVEYED THE ABOVE PARCEL OF LAND UNDER THE DIRECTION OF SHELBY FLORY AND THAT THE ABOVE MAP IS A TRUE AND CORRECT REPRESENTATION OF THE LANDS SURVEYED TO THE BEST OF MY KNOWLEDGE AND BELIEF THAT I HAVE PROVIDED A DESCRIPTION OF THE PARCEL ON A SEPARATE SHEET THAT I HAVE COMPLIED WITH THE PROVISIONS OF AE 7 OF THE WISCONSIN ADMINISTRATIVE CODE

William E. Bandow
WILLIAM E. BANDOW

9-9-99
DATE

	SURVEY FOR	
	SHELBY FLORY	
	SCALE 1" = 100'	DATE 9/6/99
DWG NO 9952	GENISOT AND ASSOCIATES, INC. RHINELANDER, WIS	