

**LOCATED IN PART OF THE SE 1/4 OF THE NE 1/4,
SECTION 22, AND PART OF THE SW 1/4 OF THE NW 1/4,
SECTION 23, T37N, R10E, TOWN OF STELLA, ONEIDA CO., WI.**

BEARINGS REFERENCED TO THE EAST LINE OF SEC. 22
T37N R10E ASSUMED TO BEAR S 01°21'15" W

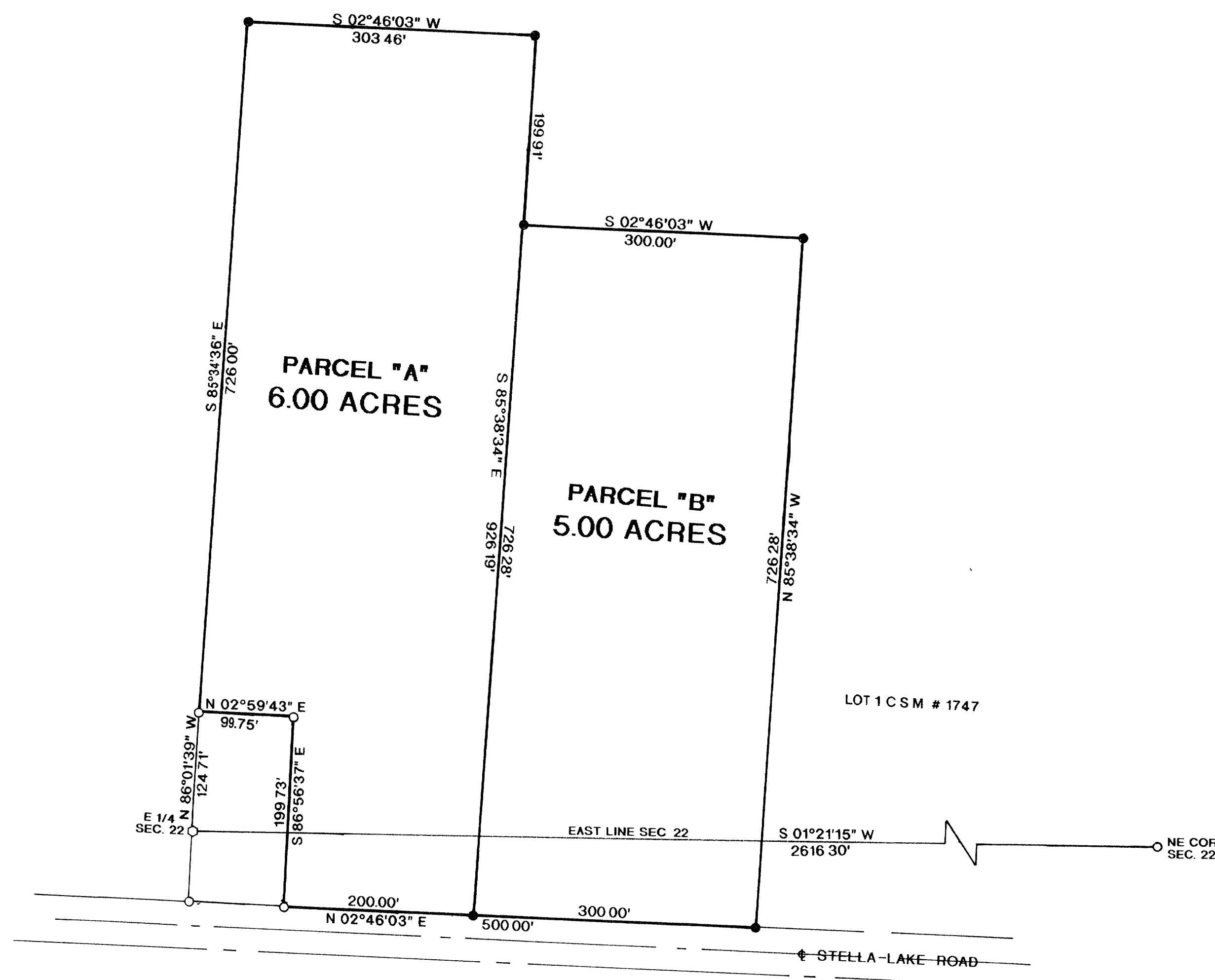

LEGEND:

- FOUND 1 1/4" IRON PIPE
- FOUND 2" IRON PIPE
- () RECORDED AS
- SET 1"X 24" IRON PIPE

I, RUSSELL F. BROWN, HEREBY CERTIFY THAT I HAVE SURVEYED THE ABOVE PARCEL OF LAND UNDER THE DIRECTION OF CHIP SCHOENECK AND THAT THE ABOVE MAP IS A TRUE AND CORRECT REPRESENTATION OF THE LANDS SURVEYED TO THE BEST OF MY KNOWLEDGE AND BELIEF THAT I HAVE PROVIDED A DESCRIPTION OF THE PARCEL ON A SEPARATE SHEET THAT I HAVE COMPLIED WITH THE PROVISIONS OF AE 7 OF THE WISCONSIN ADMINISTRATIVE CODE

Russell F. Brown 7/29/99
RUSSELL F. BROWN DATE

MAP #	B4270
DATE FILED	SEP 14 1999
BY	CB
DESCRIPTION FILED	
ONEIDA CO. SURVEYOR'S OFFICE	

	SURVEY FOR	
	CHIP SCHOENECK	
	SCALE 1"= 100'	DATE 7/29/99 DWN BY JB
	DWG. NO 10028	GENISOT AND ASSOCIATES, INC. RHINELANDER, WIS.