

MAP # B4275
DATE FILED...
BY...
DESCRIPTION FILED
ONEIDA CO. SURVEYOR'S OFFICE

Bearing base assumed,
referenced to the northerly line
of Lot -10-, bearing
N55°36'15"E

LOT 10, BLOCK 2
in the Plat of
E-WAU-NA
in part of
GOV'T. LOTS 1 & 6
SECTION 14, T39N, R6E
Minocqua Township
Oneida County, Wisconsin

SURVEYOR'S CERTIFICATE

I, James L. Rein, Registered Land Surveyor No. S-2335, hereby certify that I have surveyed the property shown hereon; that this map represents an accurate survey of said property to the best of my knowledge and belief; that I have performed this survey by order of Schmidt Haus Realty, and that I have complied with the requirements of Wisconsin Administrative Code A-E 7.

WILDERNESS
SURVEYING,
INC.

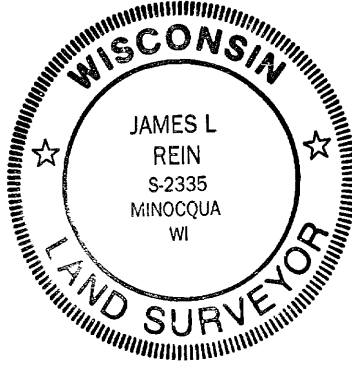

James L. Rein
Registered Land Surveyor # S-2335
Dated this 6th day of October, 1999

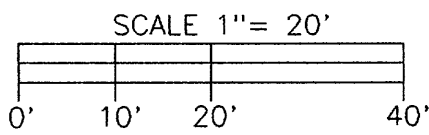

LEGEND
⊗ = 2" dia iron pipe found in place

- 11 -

MINOCQUA
LAKE

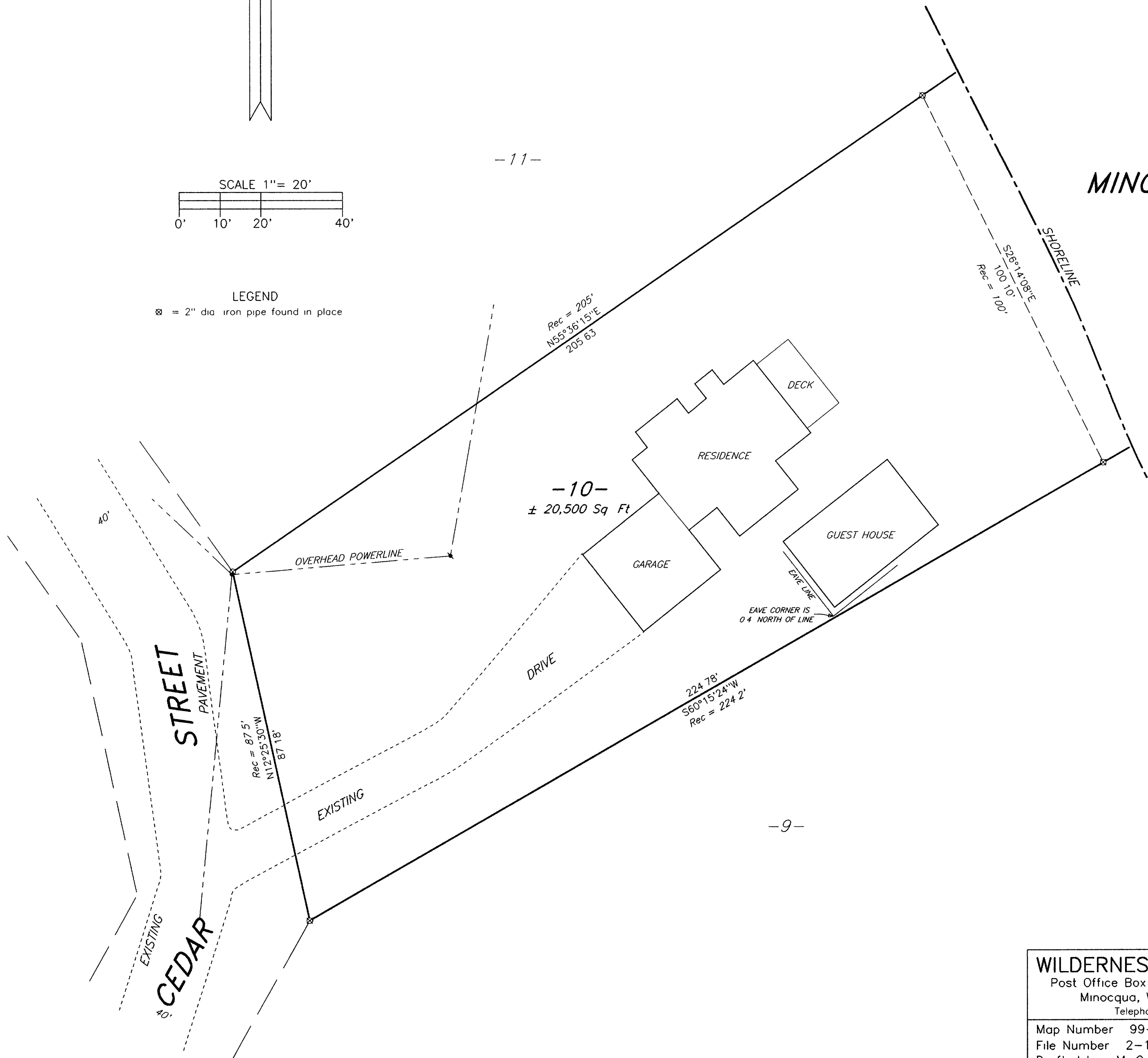

- 9 -

WILDERNESS SURVEYING, INC. Post Office Box 1111 - 8793 Earls Court Minocqua, Wisconsin 54548-1111 Telephone (715) 356-5100	
Map Number 99-146 File Number 2-14-396 Drafted by M Oestreich	Revisions