

MAP # **B4277**
DATE FILED **OCT 07 1999**
BY **S.K.**
DESCRIPTION FILED
ONEIDA CO. SURVEYOR'S OFFICE

Part of
GOV'T. LOT 4
SECTION 1, T38N, R7E
Lake Tomahawk, Township
Oneida County, Wisconsin

SURVEYOR'S CERTIFICATE
I, James D. Rein, Registered Land Surveyor No. S-1234, hereby certify that I have surveyed the property shown hereon; that this map represents an accurate survey of said property to the best of my knowledge and belief; that I have performed this survey by order of Don Surges, and that I have complied with the requirements of Wisconsin Administrative Code A-E 7.

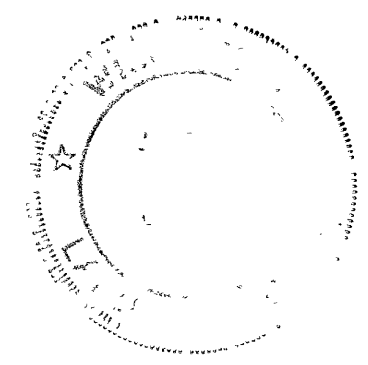

WILDERNESS SURVEYING, INC.
[Signature]
Registered Land Surveyor S-1234
Dated this 25th day of August, 1999

Bearing base assumed,
referenced to the north line
of Gov't Lot 4, bearing
N87°28'14"E

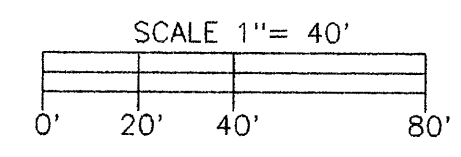

SURGES PARCEL (Map No. 99-50)

A parcel of land in Government Lot 4, Section 1, Township 38 North, Range 7 East, Lake Tomahawk Township, Oneida County, Wisconsin, previously described in Volume 636 of Records, on page 99, and being the "SURGES" parcel shown on Map No. 99-50 by Wilderness Surveying, Inc., dated August 25th, 1999, more particularly described as follows

Commencing at the northwest corner of Government Lot 4, being the quarter corner common to Section 1 and Section 2, marked by a W C D brass capped iron pipe, thence North 87 degrees 34 minutes 00 seconds East for a distance of 420.02 feet to the place of beginning, marked by an iron pipe on the easterly right of way line of Poplar Road

Thence North 87 degrees 24 minutes 18 seconds East for a distance of 615.16 feet to the meander corner on the north line of Government Lot 4, marked by an iron pipe near the westerly shore of Hodstradt Lake, thence meandering along the lake South 49 degrees 47 minutes 19 seconds West for a distance of 215.09 feet to an iron axle shaft, thence North 89 degrees 50 minutes 42 seconds West for a distance of 455.12 feet to an iron pipe on the easterly right of way line of Poplar Road, thence North 02 degrees 32 minutes 02 seconds East for a distance of 109.89 feet along the easterly right of way line of Poplar Road to the place of beginning

The above lateral lot lines extend to Hodstradt Lake, and include all lands lying between the meander line and the ordinary high water mark

Together with and subject to covenants, easements, and restrictions of record

Said property contains 1.58 acres more or less

LEGEND

- ⊗ = 1 1/4" dia axle shaft found in place
- ⊕ = 1" dia iron pipe found in place
- = Iron pipe set, 3/4" dia x 24" long
- Other corner monuments are as noted

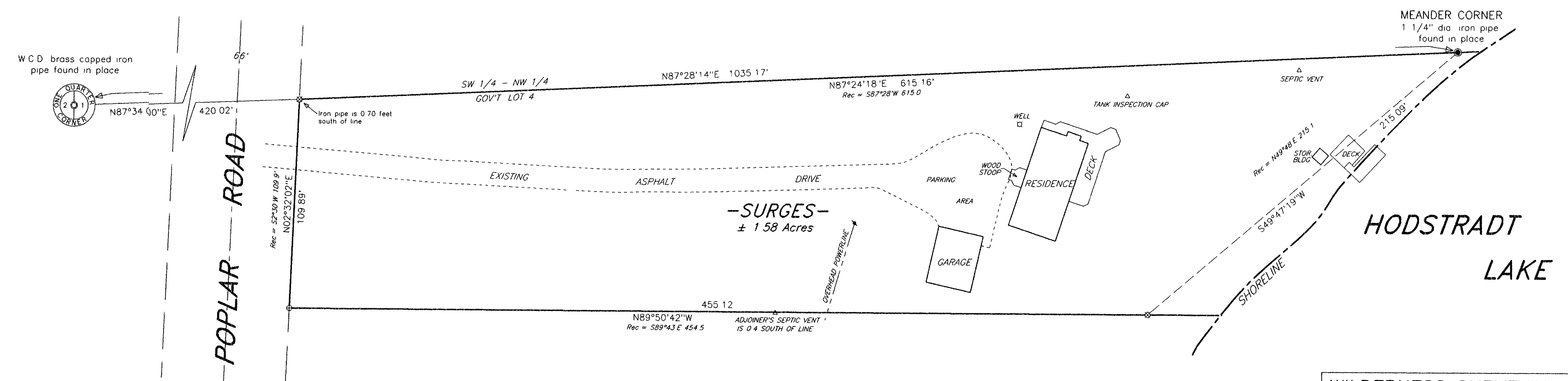

WILDERNESS SURVEYING, INC.
Post Office Box 1111 - 8793 Earls Court
Minocqua, Wisconsin 54548-1111
Telephone (715) 356-5100

Map Number 99-50	Revisions
File Number 5-1-387	
Drafted by M Oestreich	