

DALLMAN PARCEL (Map No 99-177)

A parcel of land in Government Lot 2, Section 28, Township 39 North, Range 9 East, Sugar Camp Township, Oneida County, Wisconsin, being the "DALLMAN" parcel shown on Map No 99-177 by Wilderness Surveying, Inc., dated September 18th, 1999, more particularly described as follows

Commencing at the Meander Corner where the north line of Section 28 intersects the westerly shore of Chain Lake, marked by a capped aluminum monument, thence South 35 degrees 48 minutes 46 seconds West for a distance of 1402 15 feet to the Meander Corner where the south line of Government Lot 2 intersects the westerly shore of Chain Lake, marked by an iron pipe, thence South 87 degrees 28 minutes 00 seconds West for a distance of 963 39 feet along the south line of Government Lot 2 to an iron pipe, thence North 06 degrees 06 minutes 19 seconds West for a distance of 375 59 feet to the place of beginning, marked by an iron pipe at the southwesterly corner of that parcel of land described in Volume 319, on page 5

Thence North 06 degrees 41 minutes 43 seconds West for a distance of 186 97 feet along the westerly line of said parcel of land described in Volume 319, on page 5 to an iron pipe, thence North 82 degrees 50 minutes 07 seconds East for a distance of 1001 30 feet along the northerly line of said parcel of land described in Volume 319, on page 5 to an intersection with the westerly right of way line of County Highway "D", marked by an iron pipe, thence South 39 degrees 22 minutes 50 seconds West for a distance of 116 67 feet along the westerly right of way line of County Highway "D" to a steel right of way post, thence continuing along said westerly right of way line South 25 degrees 22 minutes 10 seconds West for a distance of 119 98 feet to an iron pipe on the southerly line of that parcel of land described in Volume 319, on page 5, thence South 82 degrees 27 minutes 40 seconds West for a distance of 853 63 feet along the southerly line of that parcel of land described in Volume 319, on page 5 to the place of beginning

Together with and subject to covenants, easements, and restrictions of record

Said property contains 3 88 acres

Part of

GOV'T. LOT 2
SECTION 28, T39N, R9E

Sugar Camp Township
Oneida County, Wisconsin

SURVEYOR'S CERTIFICATE

I, James D. Rein, Registered Land Surveyor No. S-1234, hereby certify that I have surveyed the property shown hereon, that this map represents an accurate survey of said property to the best of my knowledge and belief; that I have performed this survey by order of Anthony Dallman, and that I have complied with the requirements of Wisconsin Administrative Code A-E 7.



WILDERNESS
SURVEYING,
INC.

James D. Rein
Registered Land Surveyor, S-1234
Dated this 18th day of September, 1999

MAP # B4278
DATE FILED OCT 07 1999
BY J.K.
DESCRIPTION FILED
ONEIDA CO SURVEYOR'S OFFICE

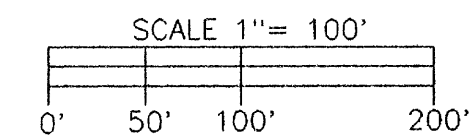
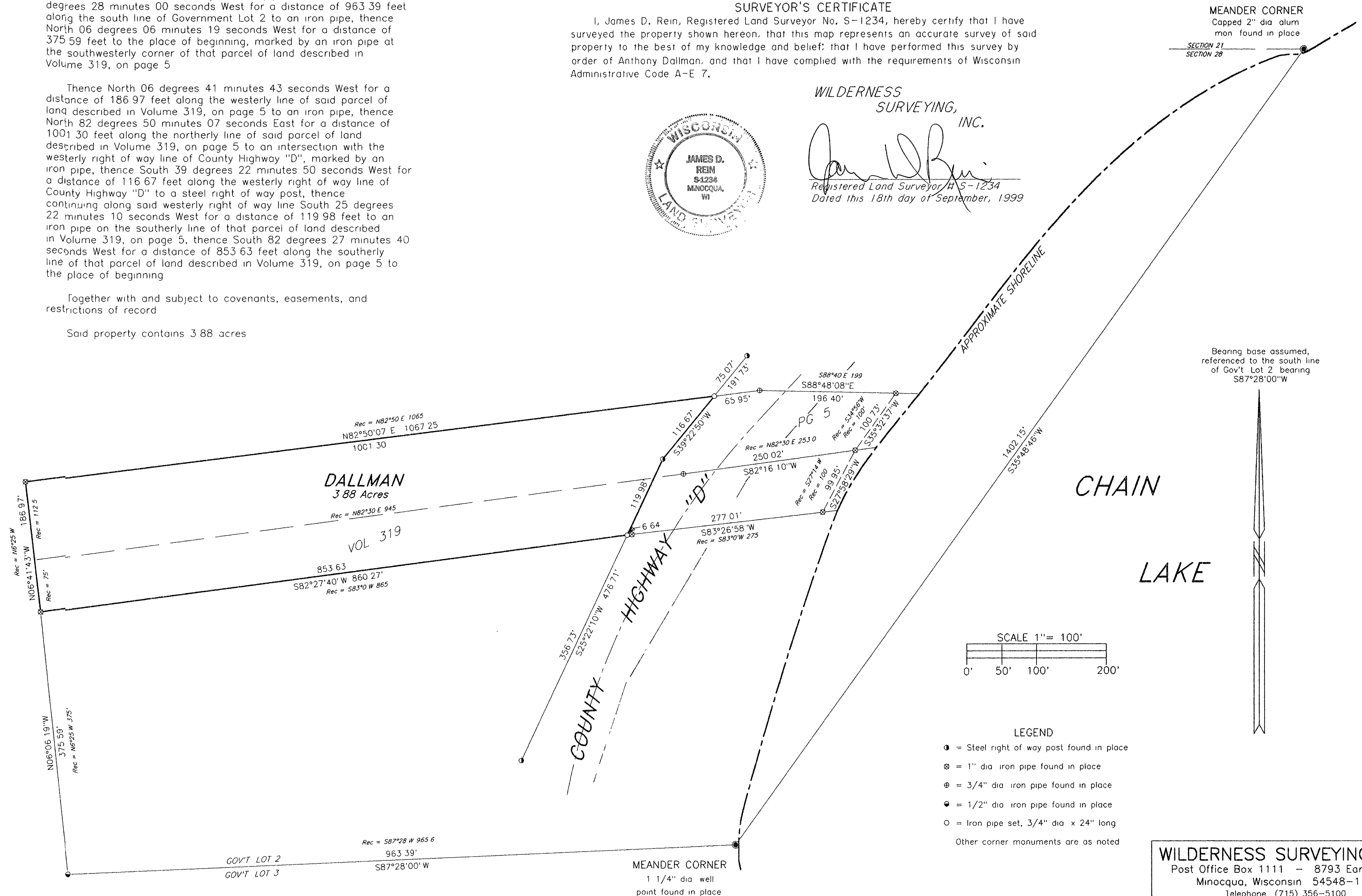

- LEGEND
- = Steel right of way post found in place
 - ⊗ = 1" dia iron pipe found in place
 - ⊕ = 3/4" dia iron pipe found in place
 - = 1/2" dia iron pipe found in place
 - = Iron pipe set, 3/4" dia x 24" long
- Other corner monuments are as noted

WILDERNESS SURVEYING, INC.
Post Office Box 1111 - 8793 Earls Court
Minocqua, Wisconsin 54548-1111
Telephone (715) 356-5100

Map Number 99-177
File Number 2&3-28-399
Drafted by M Oestreich

Revisions