

Part of
GOV'T. LOTS 1 & 5
SECTION 15, T39N, R6E

Minocqua Township
Oneida County, Wisconsin

SURVEYOR'S CERTIFICATE

I, James D. Rein, Registered Land Surveyor No. S-1234, hereby certify that I have surveyed the property shown hereon; that this map represents an accurate survey of said property to the best of my knowledge and belief, that I have performed this survey by order of George Balek; and that I have complied with the requirements of Wisconsin Administrative Code A-E 7.

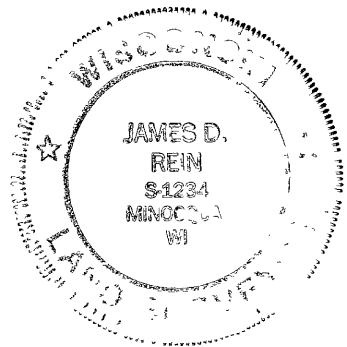

WILDERNESS
SURVEYING,
INC.

James D. Rein
Registered Land Surveyor # S-1234
Dated this 30th day of September, 1999

Vol. 594 Rec., Pg 128

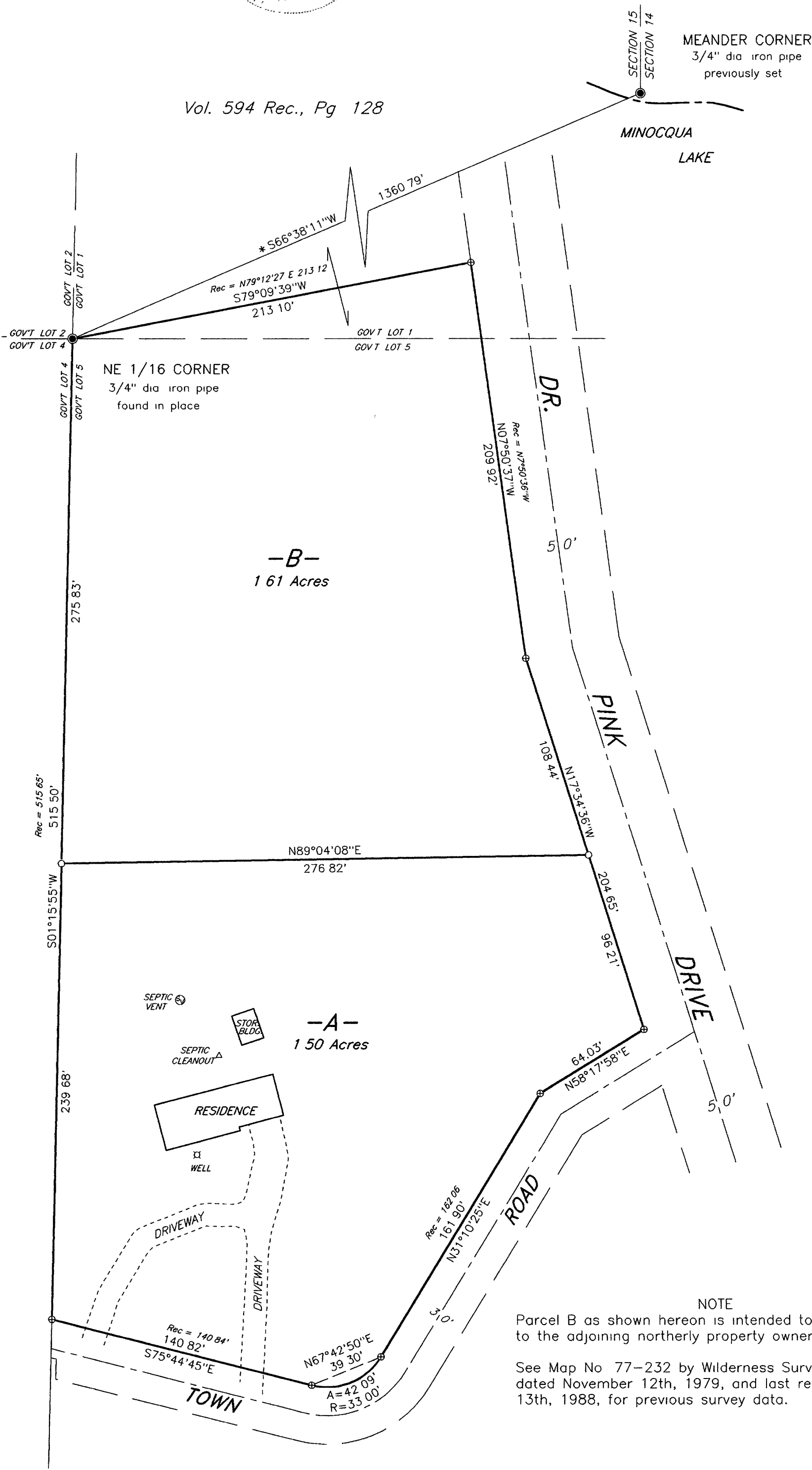

PARCEL -A- (Map No. 99-169)

A parcel of land located in Government Lot 5, Section 15, Township 39 North, Range 6 East, Minocqua Township, Oneida County, Wisconsin, being parcel "-A-" shown on Map No. 99-169, by Wilderness Surveying, Inc., dated September 30th, 1999, more particularly described as follows

Commencing at the Meander Corner where the line common to Section 14 and Section 15 intersects the northerly shore of Minocqua Lake, marked by an iron pipe, thence South 66 degrees 38 minutes 11 seconds West for a distance of 1360.79 feet to the northwest corner of Government Lot 5, being the Northeast Sixteenth Corner, marked by an iron pipe, thence South 01 degrees 15 minutes 55 seconds West for a distance of 275.83 feet along the west line of Government Lot 5 to the place of beginning, marked by an iron pipe

Thence continuing along the west line of Government Lot 5 South 01 degrees 15 minutes 55 seconds West for a distance of 239.68 feet to an iron pipe on the northerly right of way line of a Town Road, thence South 75 degrees 44 minutes 45 seconds East for a distance of 140.82 feet along the northerly right of way line of the Town Road to an iron pipe, thence continuing along said northerly right of way line, along a curve to the left, having a radius of 33.00 feet and an arc length of 42.09 feet, being subtended by a chord of North 67 degrees 42 minutes 50 seconds East for a distance of 39.30 feet to an iron pipe, thence continuing along said northerly right of way line North 31 degrees 10 minutes 25 seconds East for a distance of 161.90 feet to an iron pipe, thence continuing along said northerly right of way line North 58 degrees 17 minutes 58 seconds East for a distance of 64.03 feet to an intersection with the westerly right of way line of Dr. Pink Drive, marked by an iron pipe, thence North 17 degrees 34 minutes 36 seconds West for a distance of 96.21 feet along the westerly right of way line of Dr. Pink Drive to an iron pipe, thence South 89 degrees 04 minutes 08 seconds West for a distance of 276.82 feet to the place of beginning

Together with and subject to covenants, easements, and restrictions of record

Said property contains 1.50 acres

PARCEL -B- (Map No. 99-169)

A parcel of land located in Government Lots 1 and 5, Section 15, Township 39 North, Range 6 East, Minocqua Township, Oneida County, Wisconsin, being parcel "-B-" shown on Map No. 99-169, by Wilderness Surveying, Inc., dated September 30th, 1999, more particularly described as follows

Commencing at the Meander Corner where the line common to Section 14 and Section 15 intersects the northerly shore of Minocqua Lake, marked by an iron pipe, thence South 66 degrees 38 minutes 11 seconds West for a distance of 1360.79 feet to the place of beginning, being the northwest corner of Government Lot 5, the Northeast Sixteenth Corner, marked by an iron pipe

Thence South 01 degrees 15 minutes 55 seconds West for a distance of 275.83 feet along the west line of Government Lot 5 to an iron pipe, thence North 89 degrees 04 minutes 08 seconds East for a distance of 276.82 feet to an iron pipe on the westerly right of way line of Dr. Pink Drive, thence North 17 degrees 34 minutes 36 seconds West for a distance of 108.44 feet along the westerly right of way line of Dr. Pink Drive to an iron pipe, thence continuing along said westerly right of way line North 07 degrees 50 minutes 37 seconds West for a distance of 209.92 feet to an iron pipe, thence South 79 degrees 09 minutes 39 seconds West for a distance of 213.10 feet to the place of beginning

Together with and subject to covenants, easements, and restrictions of record

Said property contains 1.61 acres

NOTE The above described parcel of land is intended to be conveyed to the adjoining northerly property owner

Bearing base assumed,
referenced to the west line of
Gov't Lot 5, bearing
S1°15'55"W

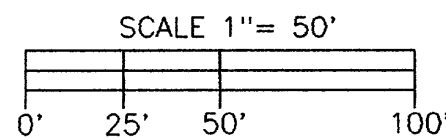

LEGEND

- ⊕ = 3/4" dia iron pipe previously set
- = Iron pipe set, 3/4" dia x 24" long.
- Other corner monuments are as noted
- * = Data based upon our previous survey

WILDERNESS SURVEYING, INC.

Post Office Box 1111 - 8793 Earls Court
Minocqua, Wisconsin 54548-1111
Telephone (715) 356-5100

Map Number 99-169
File Number 1&8-15-396
Drafted by M Oestreich

Revisions

B427