

MAP # B4287
DATE FILED OCT 17 1999
BY SK
DESCRIPTION FILED
ONEIDA CO. SURVEYOR'S OFFICE

B4287

Being a part of the
Northeast 1/4
of
Section 25, T 36 N, R 10 E
Town of Monico, Oneida County, WI.

Bearings are based on the North-South 1/4 line which bears N 1° 45' 00" W as being used in a previous survey

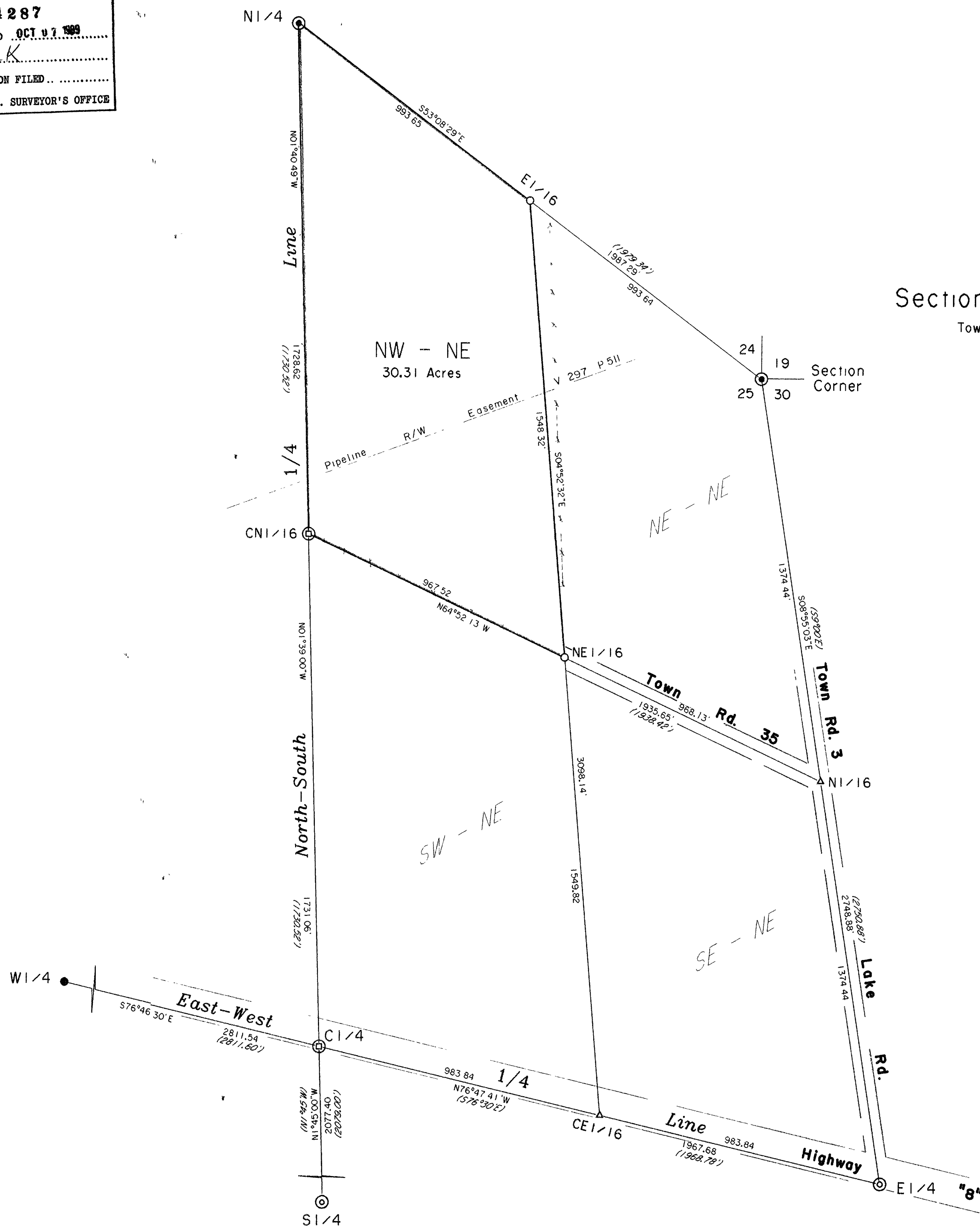

Surveyor's Certificate

I hereby certify that I have surveyed and mapped the lands shown hereon and that, to the best of my knowledge and belief, said survey and map is a true and correct representation thereof, and that I have complied with the Wisconsin Administrative Code A-E 7.

Dated this 14th day of September 1999.

Kip W. Soder
Kip W. Soder R.L.S. H1731
Soder Surveying
Three Lakes, WI. 54562

- ⊙ ONEIDA CO ALUMINUM CAP MONUMENT FOUND IN PLACE
- ⊙ C.P.I. ALUMINUM CAP MONUMENT FOUND IN PLACE
- ⊙ C.P.I. IRON PIPE-BRASS CAP MONUMENT FOUND IN PLACE
- 1" DIA. IRON PIPE FOUND IN PLACE
- 1" DIA. IRON PIPE SET THIS SURVEY
- △ COMPUTED CORNER POSITION
- / BEARING & DISTANCE FROM A PREVIOUS SURVEY

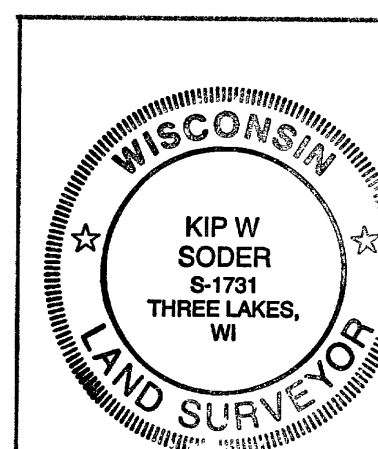

Survey For:
Steven Mroczenski
2791 East Bittersweet Crt.
Wausau, WI. 54401

Scale: 1"=250' Date 9-14-99 Drwn By: K.W.S.

Soder Surveying
Three Lakes, WI.

Dwg. No.
574