

MAP # B4289 OCT 07 1999
 DATE FILED OCT 07 1999
 BY S.K.
 DESCRIPTION FILED
 ONEIDA CO. SURVEYOR'S OFFICE

Note: Descriptions are provided on separate sheets.

Being the
 Southwest 1/4 of the Southwest 1/4
 and part of the
 Southeast 1/4 of the Southwest 1/4
 Section 5, T 39 N, R 11 E

Town of Three Lakes, Oneida County, WI

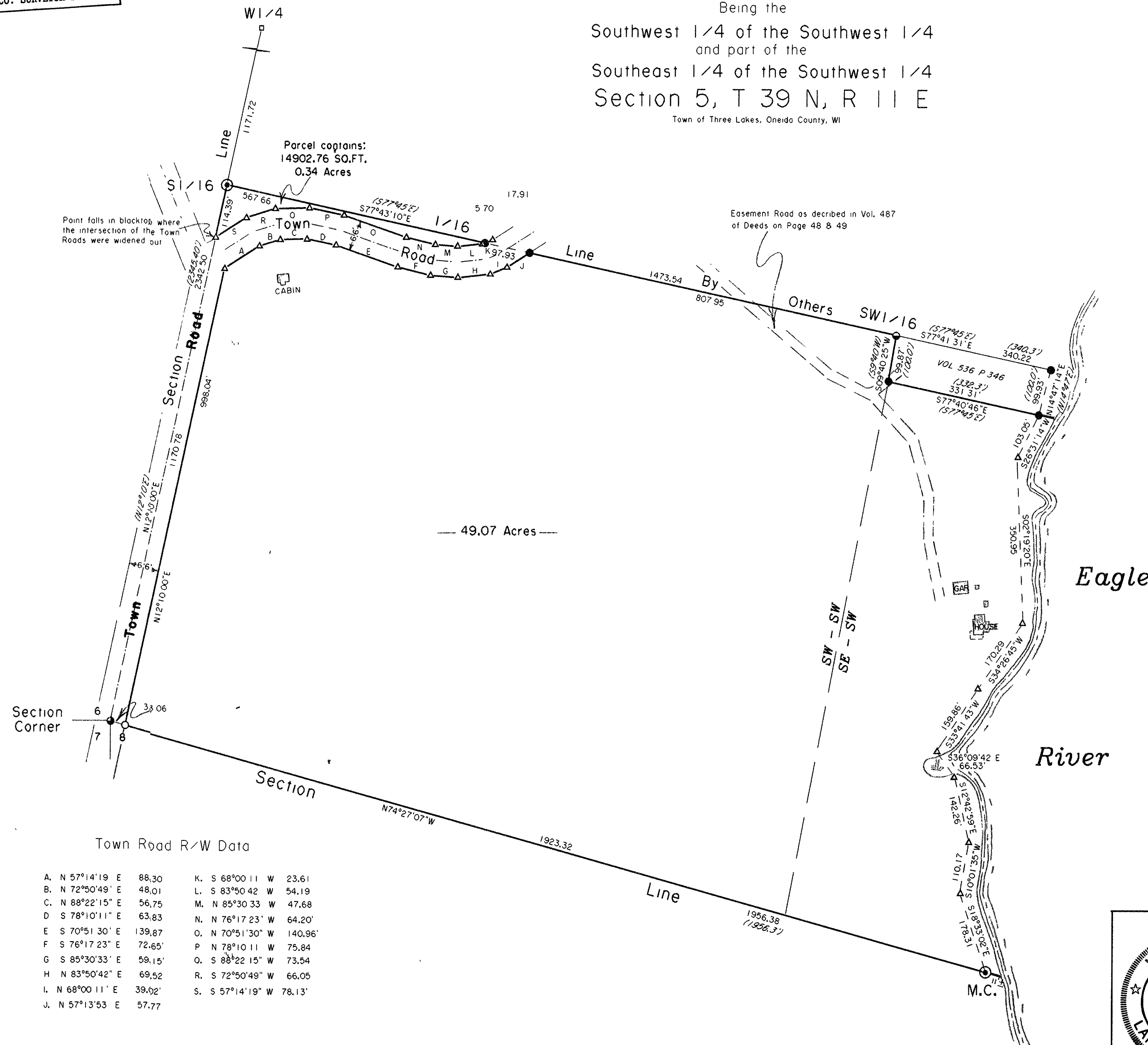

Bearings are based on the East Section Line of Section 5 which bears N 12°10'00" E as being of record.

Surveyor's Certificate

I hereby certify that I have surveyed and mapped the lands shown hereon and that, to the best of my knowledge and belief, said survey and map is a true and correct representation thereof, and that I have complied with the Wisconsin Administrative Code A-E 7.

Dated this 6th day of September 1999.

Kip W. Soder R.L.S. #1731
 Soder Surveying
 Three Lakes, WI. 54562

- 1" DIA IRON ROD FOUND IN PLACE
- 5' X 5' CONCRETE MONUMENT FOUND IN PLACE
- ⊙ IRON PIPE - BRASS CAP MONUMENT FOUND IN PLACE
- 1-1/2 DIA. IRON PIPE FOUND IN PLACE
- 1' DIA. IRON PIPE FOUND IN PLACE
- 1' DIA. IRON PIPE SET THIS SURVEY
- ▲ COMPUTED ANGLE POINT
- / / BEARING & DISTANCE OF RECORD

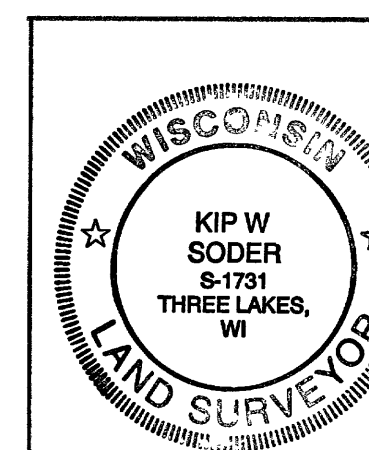

Survey For:

Arnold Chandler
 4429 Somerset Lane
 Madison, WI. 53711

Scale: 1" = 150' Date 9-06-99 Drwn By: K.W.S.

Soder Surveying
 Three Lakes, WI.

Dwg. No.
 570