

MAP # B4290
 DATE FILED OCT 07 1999
 BY S.K.
 DESCRIPTION FILED
 ONEIDA CO. SURVEYOR'S OFFICE

Note Description is provided on a separate sheet.

Bearings are based on the South line of Gov't. Lot 2 which bears N86°47'00"E as being of record

Kathan

Lake

Vol. 282 Deeds, Page 462

28,191 SQ. FT.
0.65 ACRES

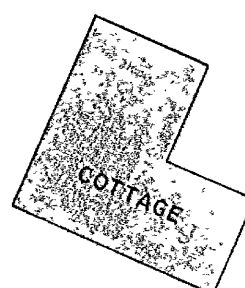

Being a part of

Gov't. Lot 2

Section 13, T 39 N, R 9 E

Town of Sugar Camp, Oneida County, WI.

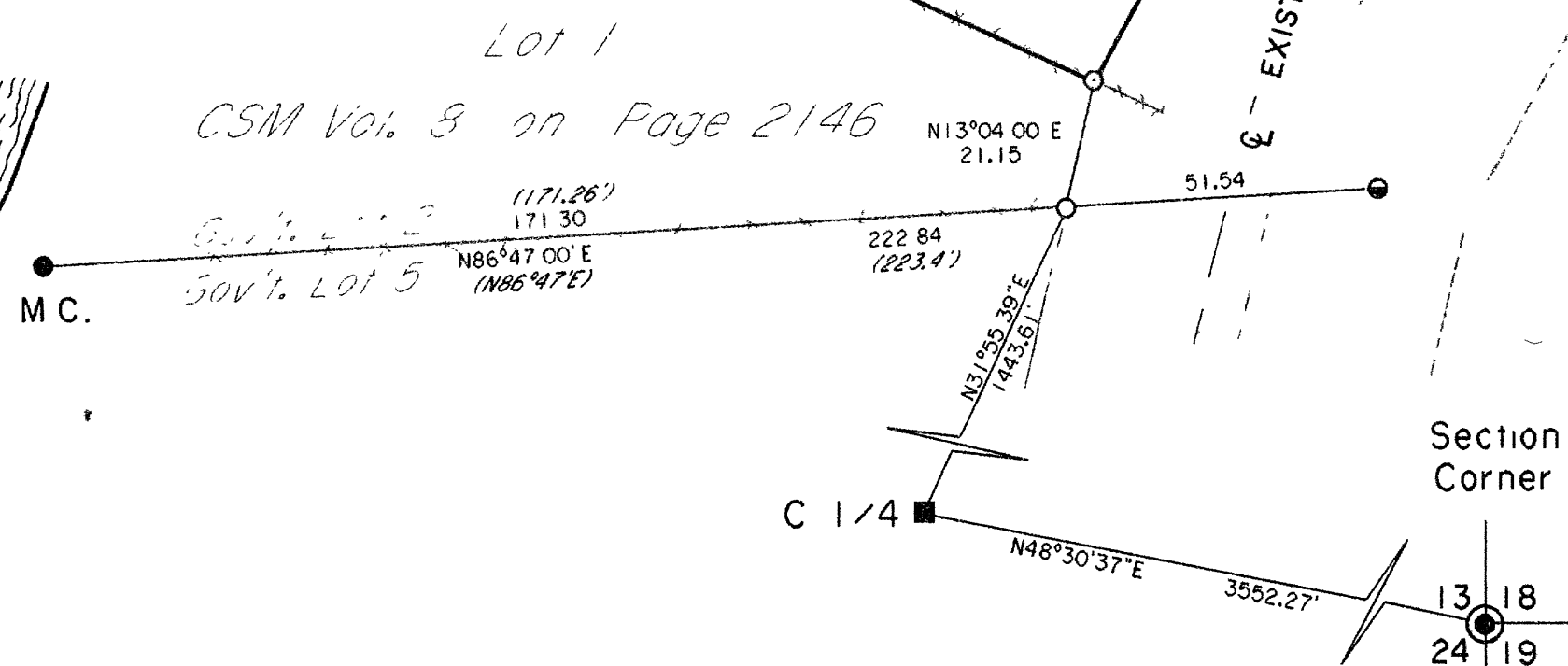

Surveyor's Certificate

I hereby certify that I have surveyed and mapped the lands shown hereon and that, to the best of my knowledge and belief, said survey and map is a true and correct representation thereof, and that I have complied with the Wisconsin Administrative Code A-E 7.

Dated this 10th day of August 1999.

Kip W. Soder
 Kip W. Soder R.L.S. #1731
 Soder Surveying
 Three Lakes, WI. 54562

- ONEIDA CO. ALUMINUM CAPPED MONUMENT
- 4 X 4' CONCRETE MONUMENT FOUND IN PLACE
- 2 DIA. IRON PIPE FOUND IN PLACE
- 1-1/2" DIA. IRON PIPE FOUND IN PLACE
- ⊗ AXEL SHAFT FOUND IN PLACE
- 1" DIA. IRON PIPE FOUND IN PLACE
- △ COMPUTED ANGLE POINT
- () BEARING & DISTANCE OF RECORD
- 1" DIA. IRON ROD FOUND IN PLACE
- *** FENCELINE

	Survey For:	
	Mary Larison	
	P.O.Box 413 Three Lakes, WI. 54562	
Scale: 1" = 30' Date 8-10-99 Drwn By: K.W.S.		Dwg. No. 569
Soder Surveying Three Lakes, WI.		