

Note: Description is provided on a separate sheet

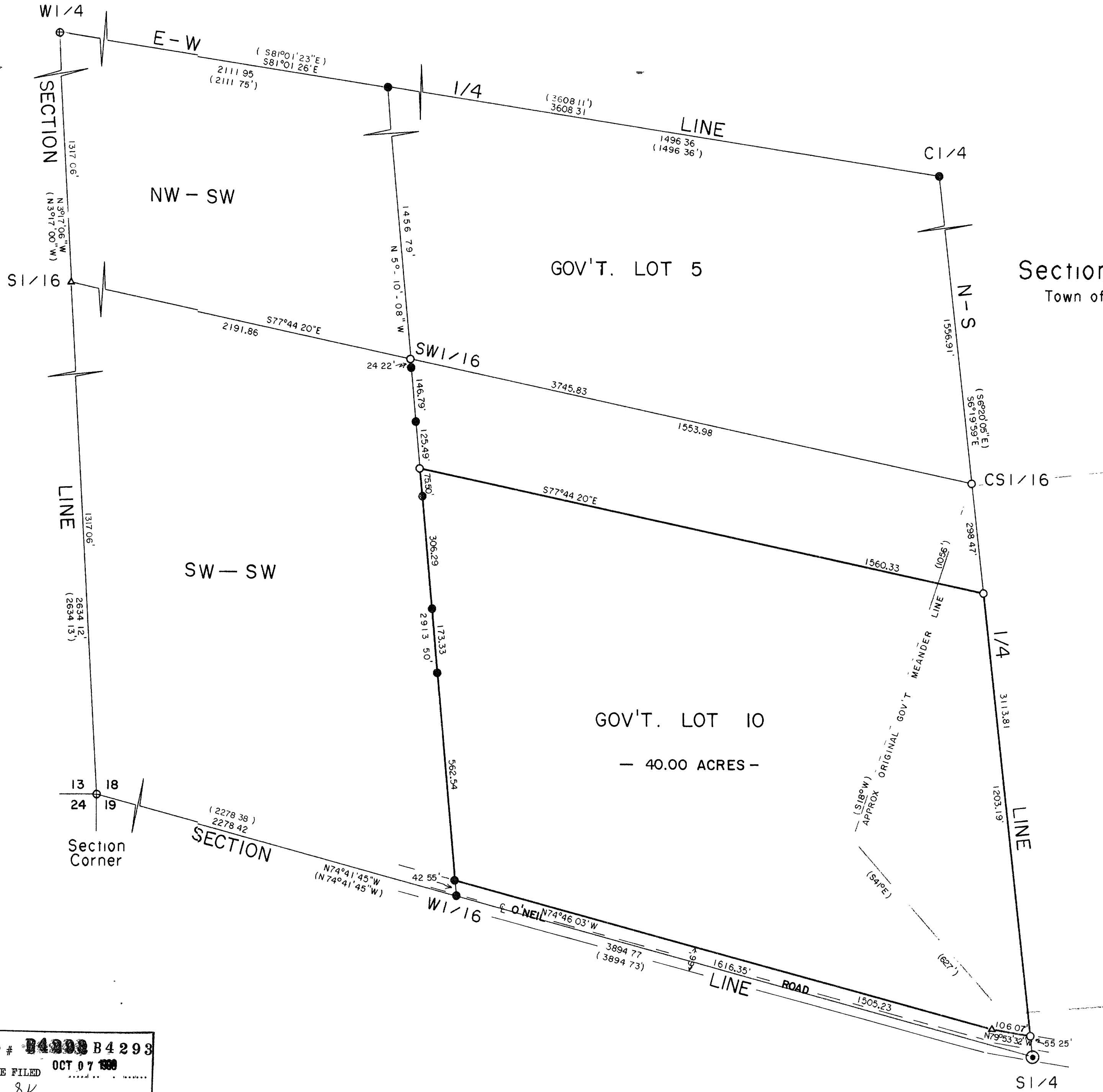

Being located in
Southwest 1/4
of
Section 18, T 39 N, R 11 E
Town of Three Lakes, Oneida County, WI.

Bearings are based on the South Section
line of Section 18 which bears N 74°41'
45 W as being used in previous surveys

Surveyor's Certificate

I hereby certify that I have surveyed
and mapped the lands shown hereon and that,
to the best of my knowledge and belief, said
survey and map is a true and correct repre-
sentation thereof, and that I have complied
with the Wisconsin Administrative Code A-E 7.

Dated this 21st day of July 1999.

Kip W. Soder
Kip W. Soder R.L.S. #1731
Soder Surveying
Three Lakes, WI. 54562

- ONEIDA CO. ALUMINUM CAP MONUMENT FOUND
- 1 DIA. IRON PIPE FOUND IN PLACE
- ⊕ P.K. NAIL IN THE PAVEMENT OF TOWN ROAD
- 1 DIA IRON PIPE SET THIS SURVEY
- △ COMPUTED ANGLE POINT
- () BEARING & DISTANCE OF RECORD

MAP # **B4293**
DATE FILED **OCT 07 1999**
BY **SK**
DESCRIPTION FILED
ONEIDA CO SURVEYOR'S OFFICE

	Survey For: Brian & Cheryl Kudlaczky P.O. Box 548 Cambria, WI. 53923	
	Scale: 1" = 200' Date 7-21-99 Drwn By: K.W.S	
	Soder Surveying Three Lakes, WI.	Dwg. No. 564