

MAP # B4296
 DATE FILED OCT 07 1999
 BY. SK
 DESCRIPTION FILED
 ONEIDA CO. SURVEYOR'S OFFICE

Note Description is provided on a separate sheet.

Bearings are based on the North-South 1/4 line which bears N 0°-27'00" W as being of record

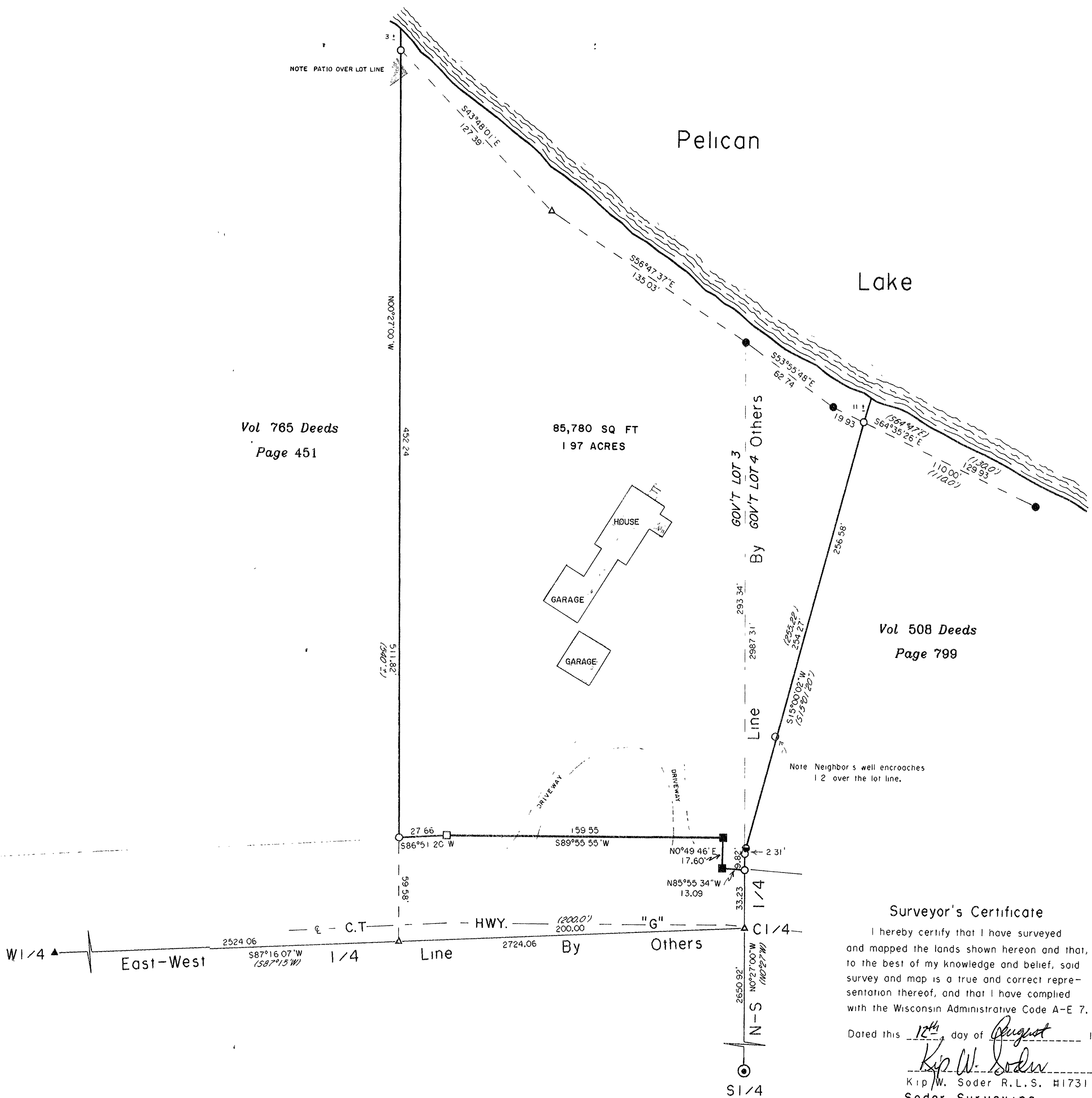

Being a part of
 Gov't. Lots 3 & 4
 Section 26, T 35 N, R 10 E
 Town of Enterprise, Oneida County, WI.

Surveyor's Certificate

I hereby certify that I have surveyed and mapped the lands shown hereon and that, to the best of my knowledge and belief, said survey and map is a true and correct representation thereof, and that I have complied with the Wisconsin Administrative Code A-E 7.

Dated this 12th day of August 1999.

Kip W. Soder
 Kip W. Soder R.L.S. #1731
 Soder Surveying
 Three Lakes, WI. 54562

- ONEIDA CO. ALUMINUM CAP MONUMENT FOUND
- 1-1/2" DIA. IRON PIPE FOUND IN PLACE
- 1" DIA. IRON PIPE FOUND IN PLACE
- ▲ P.K. NAIL FOUND IN PLACE
- 1" DIA. IRON PIPE SET THIS SURVEY
- WOOD RIGHT-OF-WAY POST
- STEEL RIGHT-OF-WAY POST
- △ COMPUTED ANGLE POINT
- () BEARING & DISTANCE OF RECORD

	Survey For:	
	Francis Guth	
	2342 C.T. Highway G Pelican Lake, WI. 54463	
Scale: 1" = 40' Date 8-12-99 Drwn By: K.W.S.		
Soder Surveying Three Lakes, WI.		Dwg. No. 560