

B 4 2 9 7

B 4 2 9 7

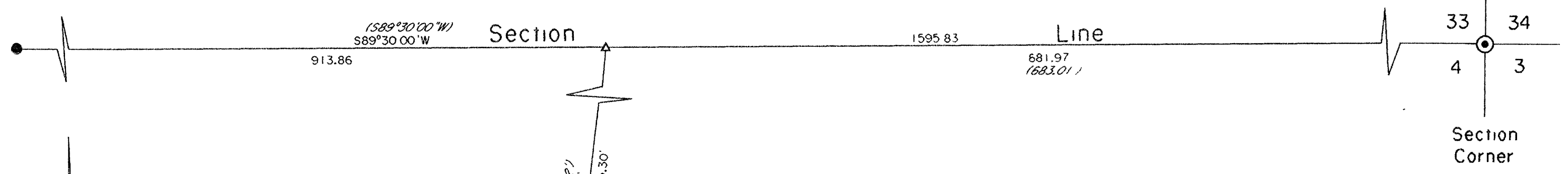

Bearings are based on the North Section Line of Section 4 which bears S89°30'00\"/>

Being a part of
Gov't. Lot 8
Section 4, T 38 N, R 11 E
Town of Three Lakes, Oneida County, WI.

Surveyor's Certificate

I hereby certify that I have surveyed and mapped the lands shown hereon and that, to the best of my knowledge and belief, said survey and map is a true and correct representation thereof, and that I have complied with the Wisconsin Administrative Code A-E 7.

Dated this 2nd day of July 1999.

Kip W. Soder
Kip W. Soder R.L.S. #1731
Soder Surveying
Three Lakes, WI. 54562

C S M VOL 4 OF S MAPS P 1008

- ⊙ G.L.O. CONCRETE-BRASS CAP MONUMENT FOUND
- 1-1/4\"/>

NOTE DESCRIPTION PROVIDED ON SEPARATE SHEET

VOL 265 P 587

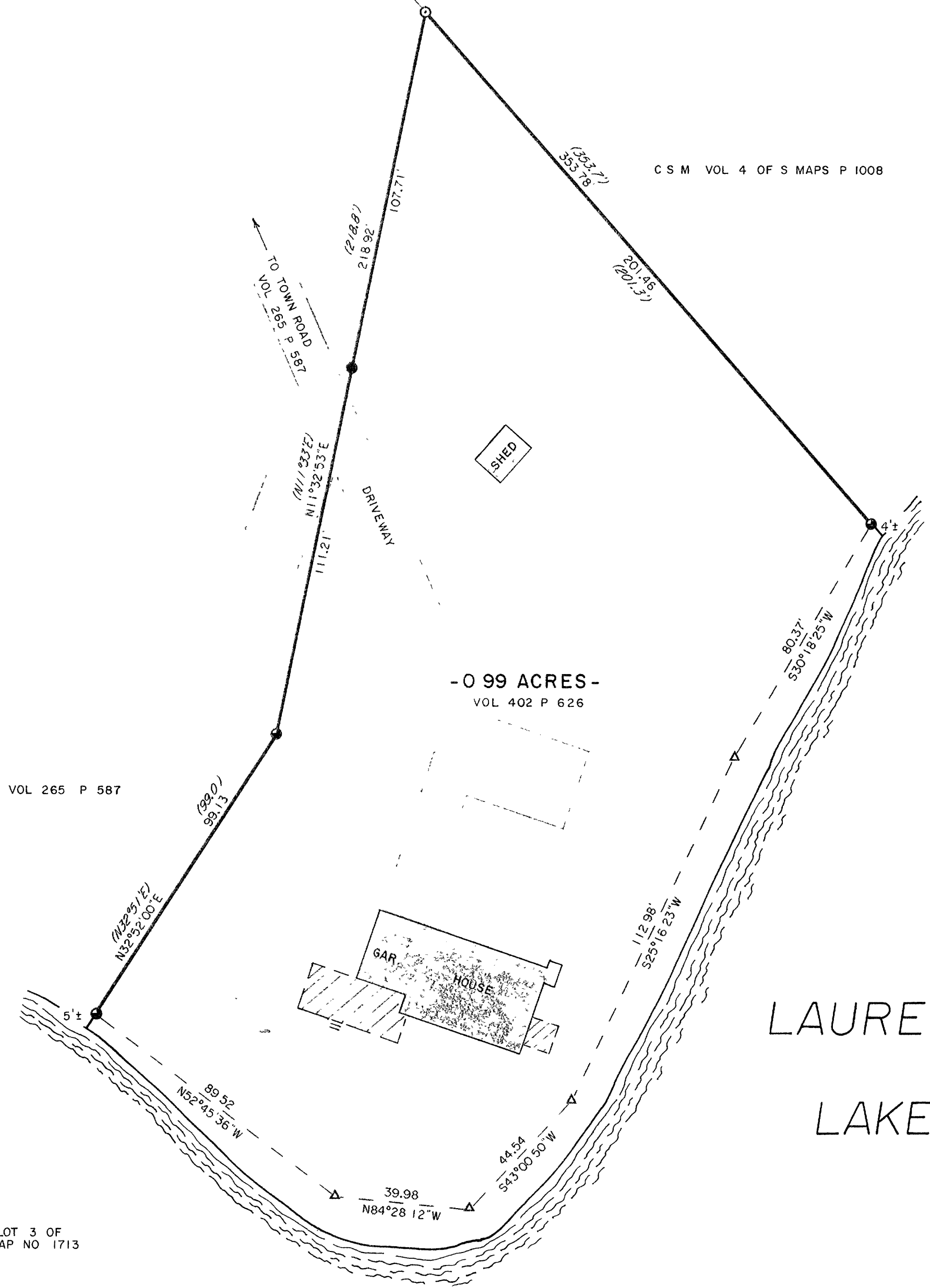

NOTE PARCEL SHOWN IS LOT 3 OF GENISOT & ASSOC MAP NO 1713

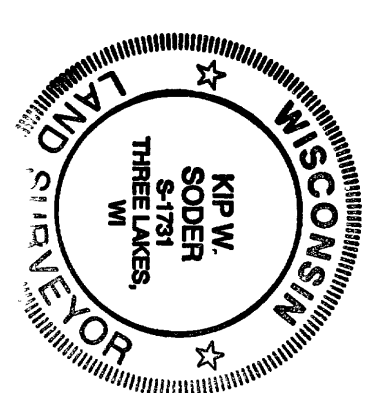

Survey For:	
Mary Sue Wagner	
P.O.Box 208	
Three Lakes, WI. 54562	
Scale: 1\"/>	Date: 7-02-99
Drawn By: K.W.S.	Drwg. No. 559
Soder Surveying	
Three Lakes, WI. 54562	

MAP #	B 4 2 9 7
DATE FILED	OCT 07 1999
BY	SK
DESCRIPTION FILED	
ONEIDA CO. SURVEYOR'S OFFICE	

B 4 2 9 7