

MAP # B4 299
DATE FILED NOV 01 1999
BY SK
DESCRIPTION FILED
ONEIDA CO. SURVEYOR'S OFFICE

B4 299

Part of
GOV'T. LOT 3
SECTION 25, T38N, R7E
Town of Newbold
Oneida County, Wisconsin

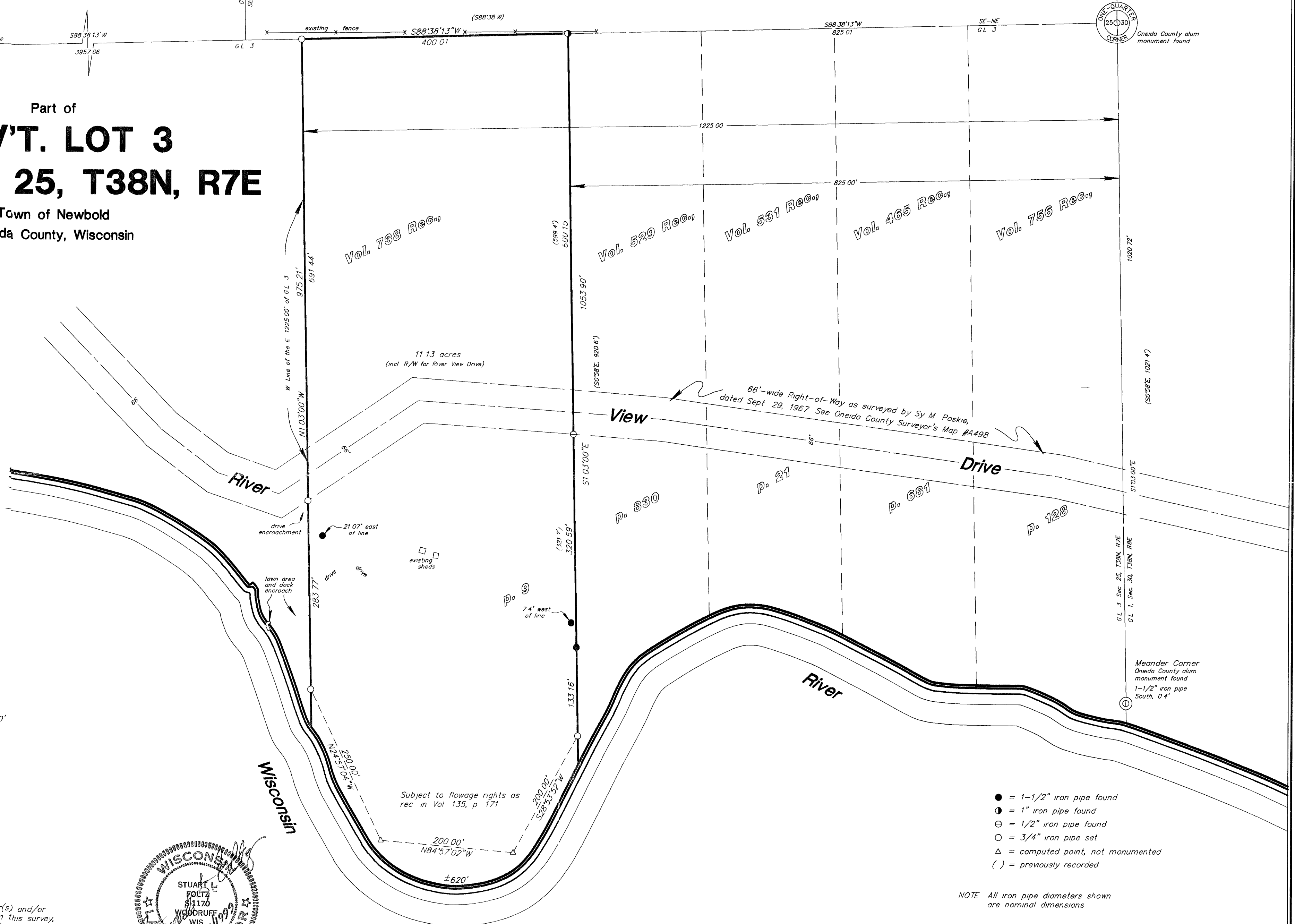
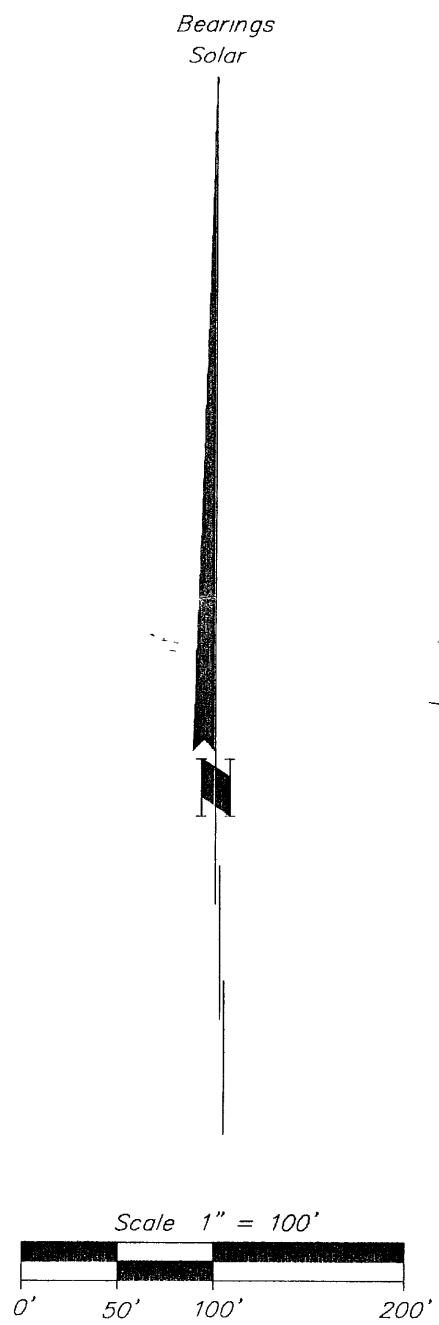

I hereby certify to the present owner(s) and/or purchaser(s) of the property included in this survey, and to those who mortgage or guarantee title for the present owner(s) or purchaser(s) within one year from the date hereof, that this survey was performed in accordance with acceptable professional standards, that the survey data shown hereon is, to the best of my knowledge, information and belief, a true and accurate representation thereof, that any legal descriptions conforming to this survey have been provided on separate sheets, and that this survey was performed by order of William Davis

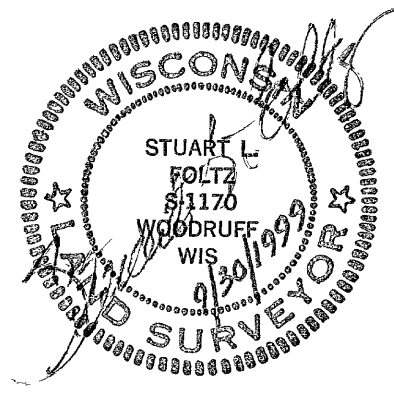

- = 1-1/2" iron pipe found
- ⊙ = 1" iron pipe found
- ⊖ = 1/2" iron pipe found
- = 3/4" iron pipe set
- △ = computed point, not monumented
- () = previously recorded

NOTE All iron pipe diameters shown are nominal dimensions

NOTE This survey is based on title information contained in Commonwealth Land Title Insurance Co. ALTA Policy No 207-154509, effective June 21, 1994

Foltz and Associates, Inc.
Surveyors Engineers
8612 Highway 51 North, Minocqua, Wisconsin 54548
(715) 356-9485 fax (715) 356-1841

B4 299

B4 299