

B4318

MAP #	B4318
DATE FILED	NOV 11 1999
BY	SK
DESCRIPTION FILED	...
ONEIDA CO. SURVEYOR'S OFFICE	

PART OF THE NE 1/4 SE 1/4,  
SEC. 28, T. 35 N., R. 10 E.,  
TOWN OF ENTERPRISE,  
ONEIDA COUNTY, WI.

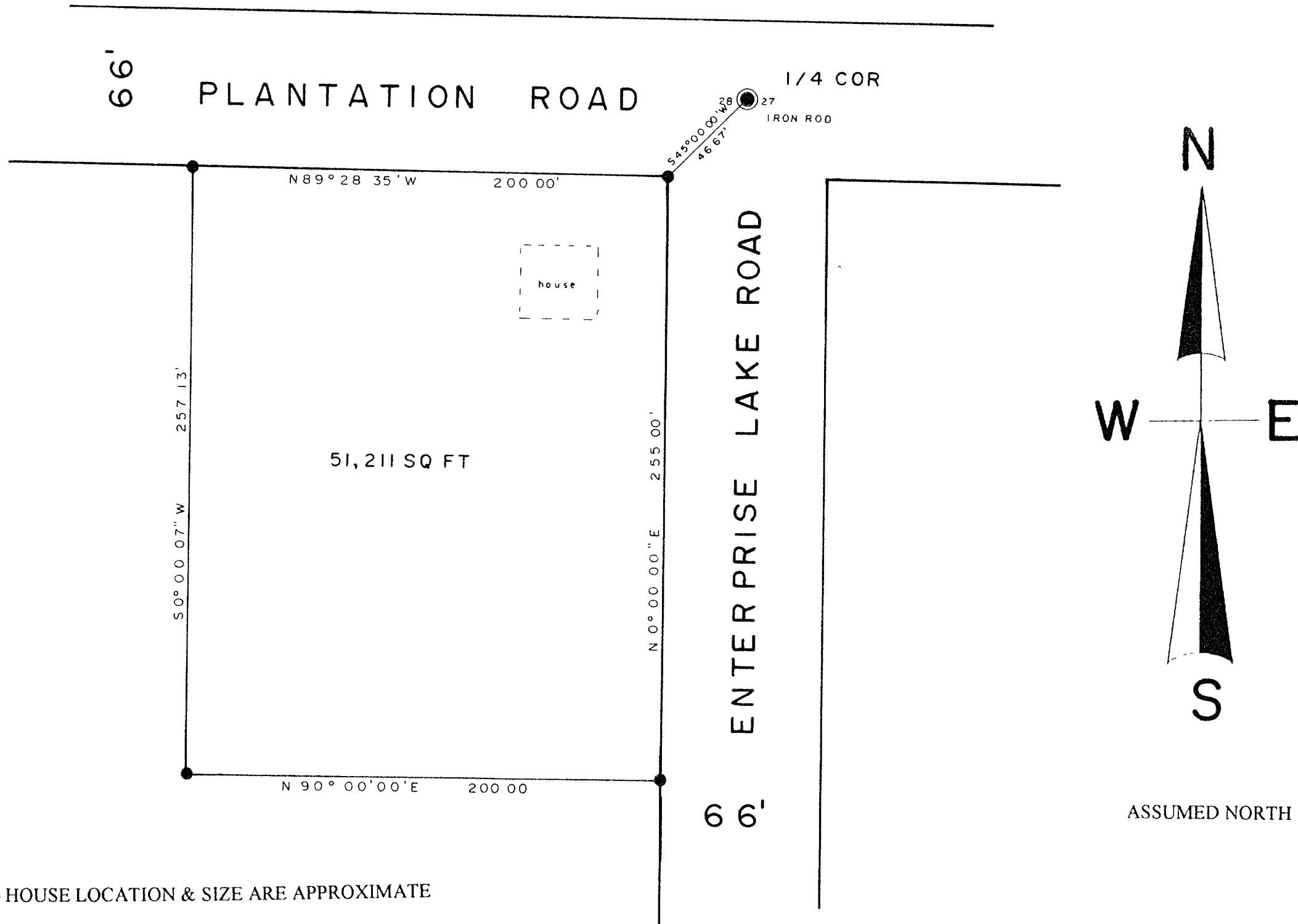

I, Todd Loftus, Registered Land Surveyor, hereby certify that I have surveyed the property shown hereon. That this map represents an accurate survey of said property to the best of my knowledge & belief. That I have performed this survey by order of William Schoeneck and that I have complied with the applicable requirements of the Wisconsin Administrative Code A.E.7.

Description required for above parcel is on separate sheet.

DATE 6-1-99  
SIGNED Todd Loftus  
LOFTUS SURVEYING



DRAFTED BY T J LOFTUS

- FOUND SUBDIVISIONAL MONUMENT OF RECORD  
● SET 3/4" IRON PIPE

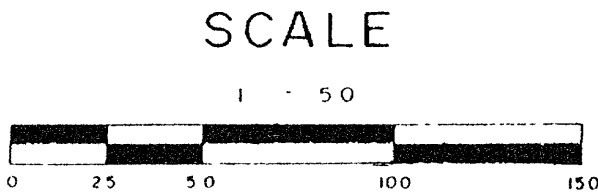

1213B4

B4318

B4318