

MAP #	B4319
DATE FILED	NOV 11 1999
BY	BK
DESCRIPTION FILED	
ONEIDA CO. SURVEYOR'S OFFICE	

Part of
GOV'T. LOT 1
and part of
LOT 12
in the Plat of
**FIRST ADDITION TO
GLENCO SUBDIVISION**
in
GOV'T. LOT 2
SECTION 33, T39N, R7E

Woodruff Township
Oneida County, Wisconsin

SURVEYOR'S CERTIFICATE

I, James D. Rein, Registered Land Surveyor No. S-1234, hereby certify that I have surveyed the property shown hereon; that this map represents an accurate survey of said property to the best of my knowledge and belief, that I have performed this survey by order of John Bloom; and that I have complied with the requirements of Wisconsin Administrative Code A-E 7

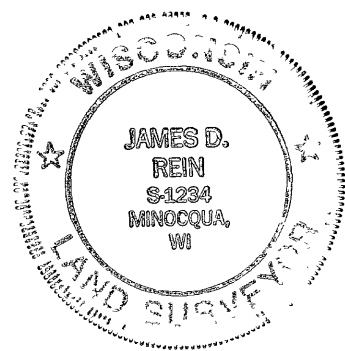

**WILDERNESS
SURVEYING,
INC.**

James D. Rein
Registered Land Surveyor # S-1234
Dated this 25th day of October, 1999

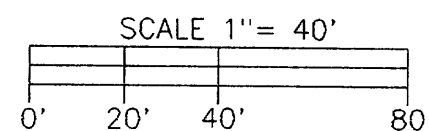

- LEGEND**
- X = Steel R/W post found in place
 - = 1" dia iron pipe found in place
 - ⊗ = 3/4" dia iron pipe found in place
 - ⊕ = 1/2" dia iron bolt found in place
 - ⦿ = 3/8" dia iron rod found in place
 - = Iron pipe set 3/4" dia x 24' long
 - ° = Corner position not monumented by this survey
- Other corner monuments are as noted

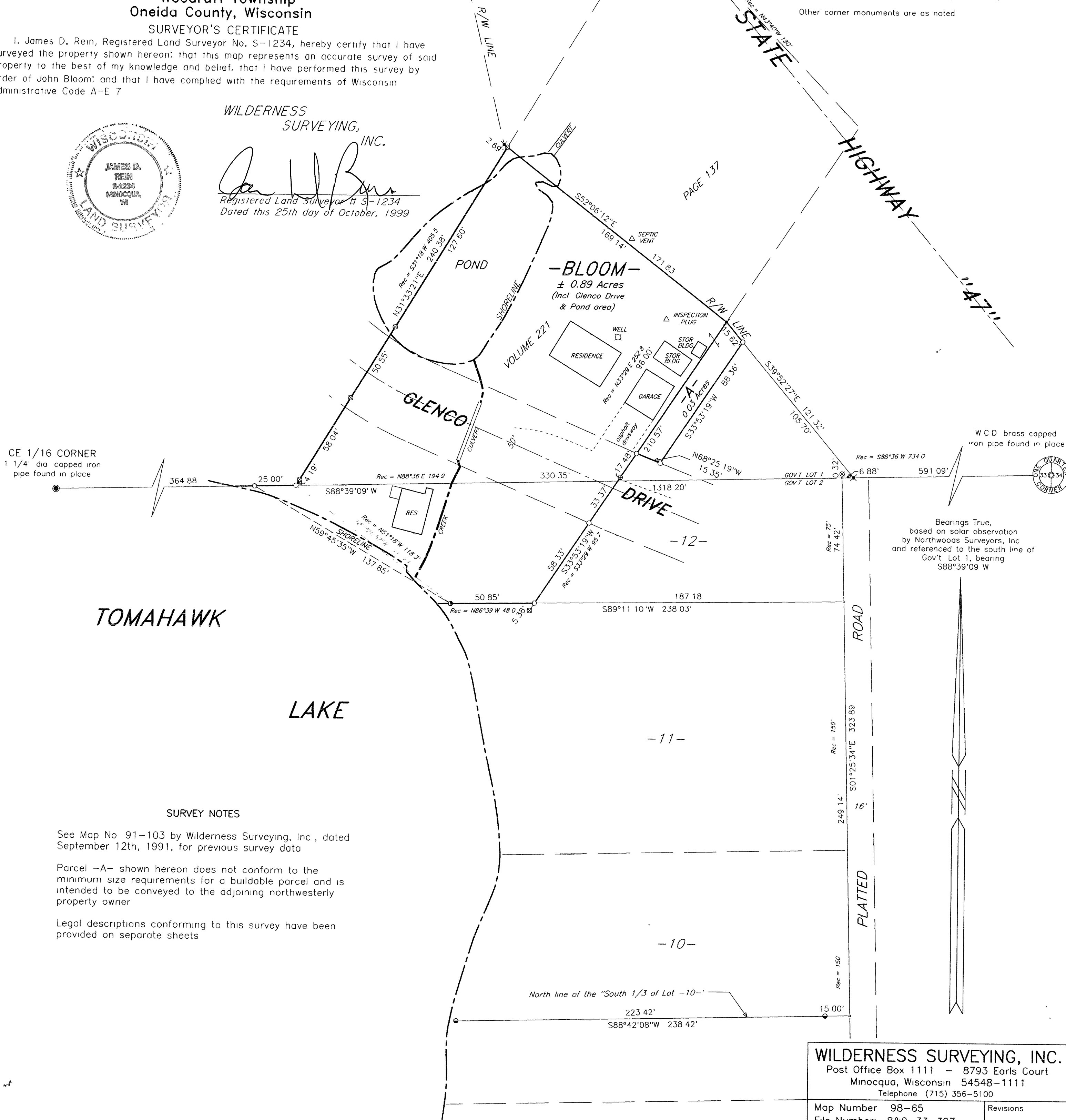

SURVEY NOTES

See Map No. 91-103 by Wilderness Surveying, Inc., dated September 12th, 1991, for previous survey data

Parcel -A- shown hereon does not conform to the minimum size requirements for a buildable parcel and is intended to be conveyed to the adjoining northwesterly property owner

Legal descriptions conforming to this survey have been provided on separate sheets

WILDERNESS SURVEYING, INC.
Post Office Box 1111 - 8793 Earls Court
Minocqua, Wisconsin 54548-1111
Telephone (715) 356-5100

Map Number 98-85
File Number 8&9-33-397
Drafted by M Oestreich

Revisions