

MAP # B4321
DATE FILED: NOV 11 1999
BY: [Signature]
DESCRIPTION FILED: [Blank]
ONEIDA CO. SURVEYOR'S OFFICE

Part of the SE.SE. 1/4, Sec. 9, T 36 N, R 8 E, Oneida County, Wi.

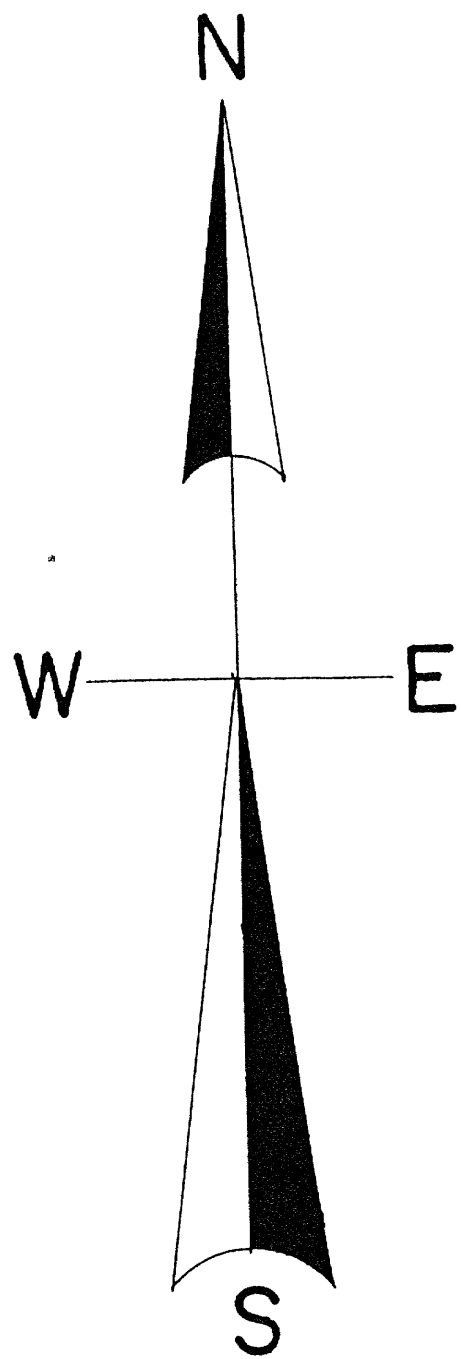

North is referenced to the West line
CSM. V. 6, P. 1699, being a bearing
of N 1° 25' 20" W.

LEGEND

- RIPCO MONUMENT
- FOUND 1.25" IRON PIPE
- ▲ FOUND RIGHT OF WAY POST
- SET 1" IRON PIPE
- CENTER LINE CURVE
D = 0° 30'
T = 2457.0
R = 11459.2'
- SWAMP

SCALE

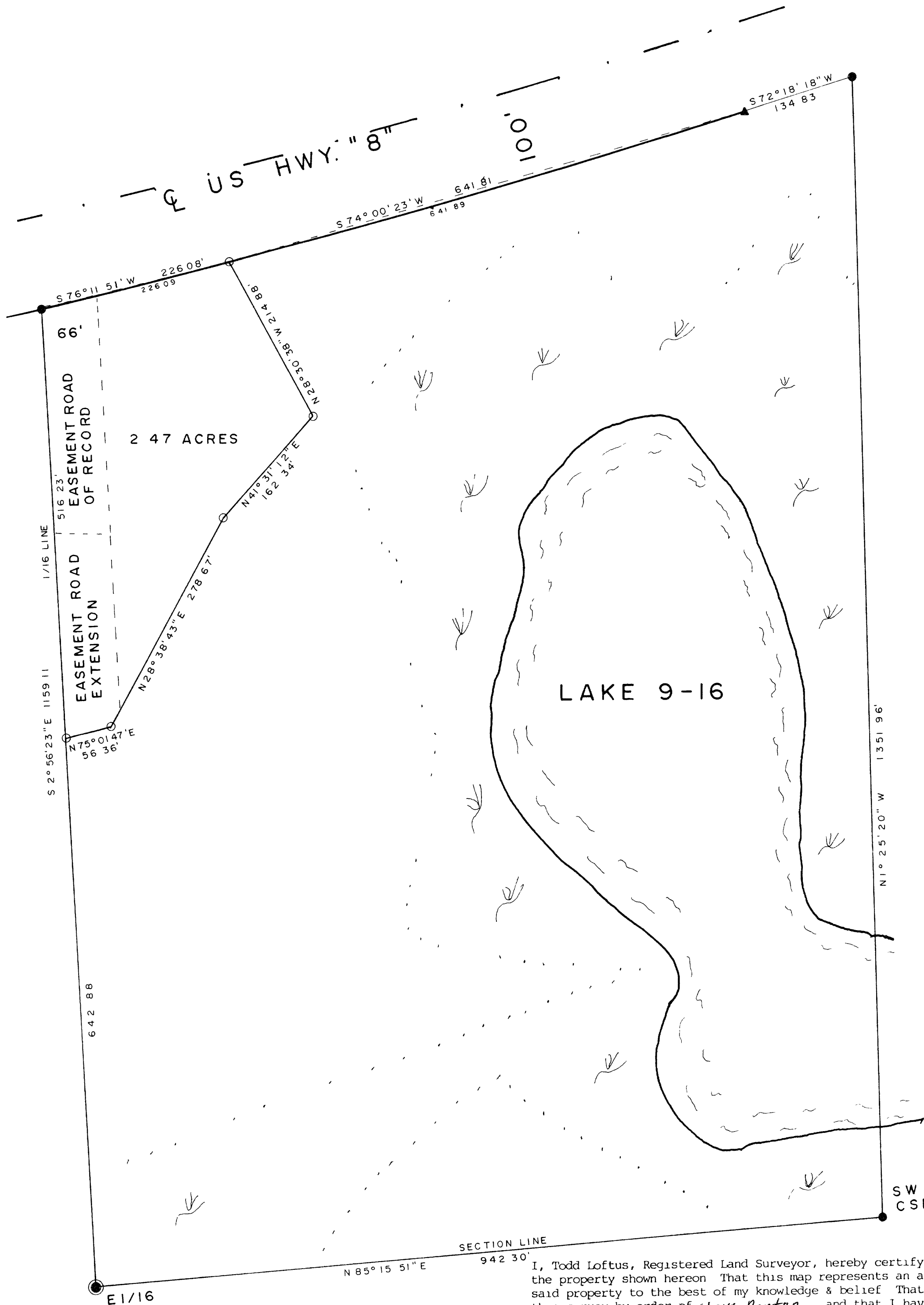
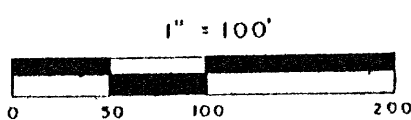

SW COR LOT 3
CSM V 6 P 1699

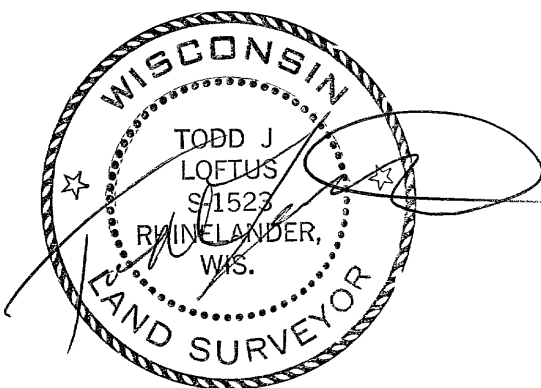

I, Todd Loftus, Registered Land Surveyor, hereby certify that I have surveyed the property shown hereon. That this map represents an accurate survey of said property to the best of my knowledge & belief. That I have performed this survey by order of Steve Denton and that I have complied with the applicable requirements of the Wisconsin Administrative Code A.E.7.

Description required for above parcel is on separate sheet.

DATE Sept 1, 1999

SIGNED [Signature]

LOFTUS SURVEYING

1217B4