

MAP # B4326  
 DATE FILED DEC 17 1993  
 BY [Signature]  
 DESCRIPTION FILED  
 ONEIDA CO. SURVEYOR'S OFFICE

PART OF LOTS 3,4,5 & 6, BLOCK 1, COHN, BING & SLIMMERS  
 SECOND ADDITION TO THE CITY OF RHINELANDER, WIS.

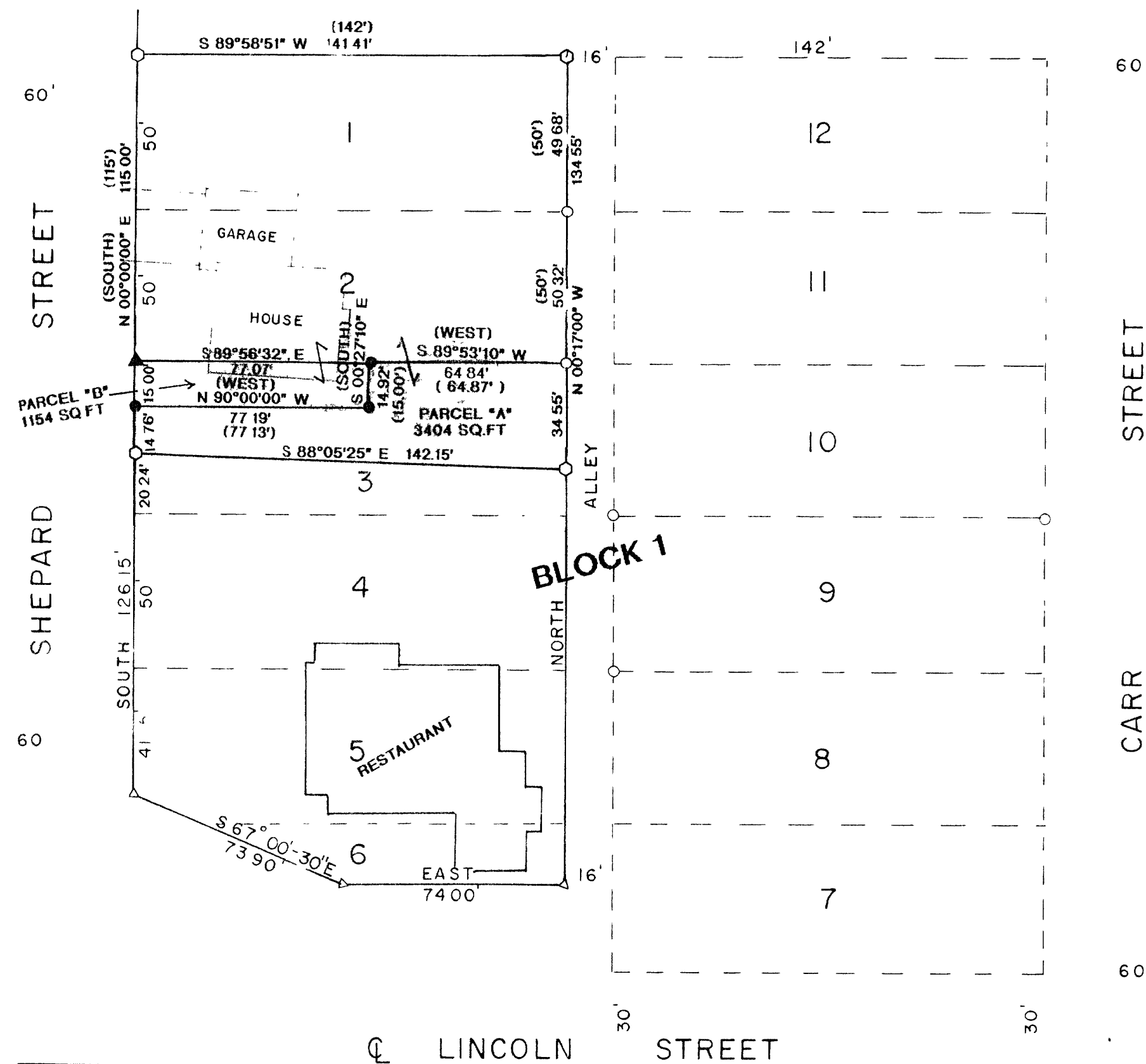

BEARINGS REFERENCED TO THE WEST LINE OF BLOCK 1, COHN, BING & SLIMMERS  
 SECOND ADDITION TO THE CITY OF RHINELANDER ASSUMED TO BEAR S 00°00'00" E

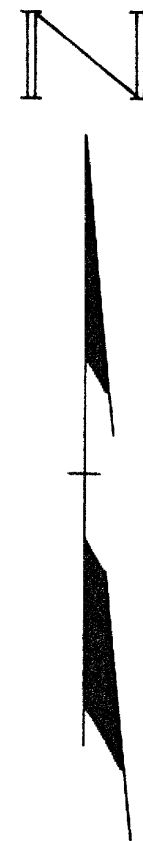

**NOTE:**

PARCEL "A" TO BE ATTACHED TO  
 LOT 2 AND NOT SOLD SEPARATE.

PARCEL "B" TO BE ATTACHED TO  
 LOT 2 AND NOT SOLD SEPARATE.

- EXISTING IRON PIPE
- SET 1" IRON PIPE
- ▽ SET PK NAIL
- 1" X 24" IRON PIPE SET 10/6/99

REVISED 1/1/78 WEB

REVISED TO SHOW PARCEL "A" AND RESTAURANT 10/7/99

B4326

I, WILLIAM E. BANDOW, HEREBY CERTIFY THAT I HAVE SURVEYED THE ABOVE PARCEL OF LAND UNDER  
 THE DIRECTION OF MR. JERRY KRAUSE AND THAT THE ABOVE MAP IS A TRUE AND CORRECT REPRESENTATION  
 OF THE LANDS SURVEYED TO THE BEST OF MY KNOWLEDGE AND BELIEF.  
 THAT I HAVE COMPLIED WITH THE PROVISIONS OF AE 7 OF THE WISCONSIN ADMINISTRATIVE CODE

WILLIAM E. BANDOW

DATE

B4326

	JERRY KRAUSE RHINELANDER, WIS	
	SCALE 1" = 40'	DATE 2/24/78 DWN BY WEB
DWG. NO. 10,089	GENISOT AND ASSOCIATES, INC. RHINELANDER, WIS.	