

LOCATED IN THE SE 1/4 OF THE SE 1/4, SECTION 14, T37N, R8E, TOWN OF PINE LAKE, ONEIDA COUNTY, WISCONSIN.

N

BEARINGS REFERENCED TO THE EAST LINE OF SECTION 14
T37N R8E ASSUMED TO BEAR N 03°52'26" W

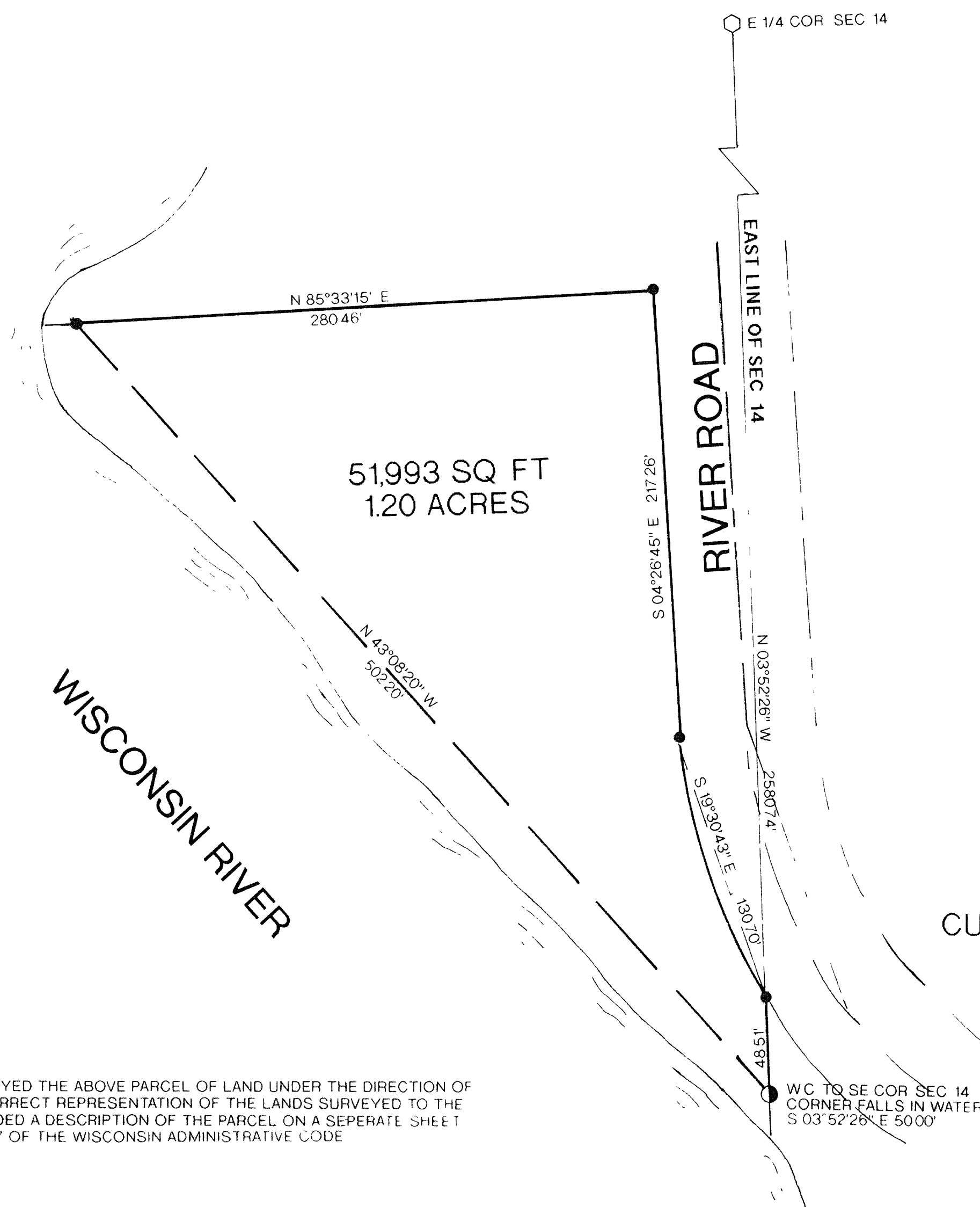

LEGEND:

- SET 1" X 24" IRON PIPE
- FOUND ONEIDA COUNTY MONUMENT
- ⦿ FOUND 1 1/4" IRON PIPE

CURVE DATA

C/L RAD = 954.93'
R/W RAD = 987.93'
CURVE LENGTH = 130.80'

I, RUSSELL F. BROWN, HEREBY CERTIFY THAT I HAVE SURVEYED THE ABOVE PARCEL OF LAND UNDER THE DIRECTION OF JOHN TERZYNSKI THAT THE ABOVE MAP IS A TRUE AND CORRECT REPRESENTATION OF THE LANDS SURVEYED TO THE BEST OF MY KNOWLEDGE AND BELIEF THAT I HAVE PROVIDED A DESCRIPTION OF THE PARCEL ON A SEPARATE SHEET AND THAT I HAVE COMPLIED WITH THE PROVISIONS OF AE 7 OF THE WISCONSIN ADMINISTRATIVE CODE

Russell F. Brown
RUSSELL F. BROWN

7/15/99
DATE

MAP # **B4330**
DATE FILED **DEC 17 1999**
BY *mqc*
DESCRIPTION FILED . . .
ONEIDA CO SURVEYOR'S OFFICE

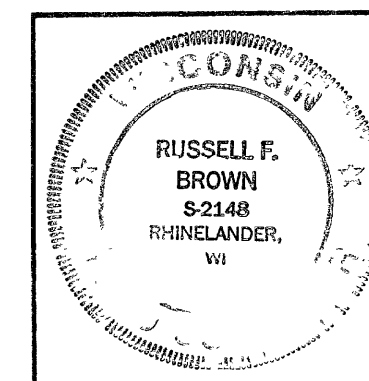

SURVEY FOR

JOHN TERZYNSKI

SCALE 1" = 50' DATE 7/15/99 DWN BY MH

DWG NO 10,057
GENISOT AND ASSOCIATES, INC.
RHINELANDER, WIS