

MAP # 24635
DATE FILED DEC 17 1999
BY M.G.D.
DESCRIPTION FILED
ONEIDA CO. SURVEYOR'S OFFICE

A SURVEY OF
PART OF LOT 1 OF THE
ALBURLEIGH SHORES REPLAT
ALSO KNOWN AS THE S 1/2 OF LOTS 2 AND B,
AND ALL OF LOTS 3 AND C
OF THE ALBURLEIGH SHORES PLAT
LOCATED IN G.L. 1
SECTION 14, T.36N., R.9E.,
TOWN OF PELICAN, ONEIDA COUNTY, WISCONSIN

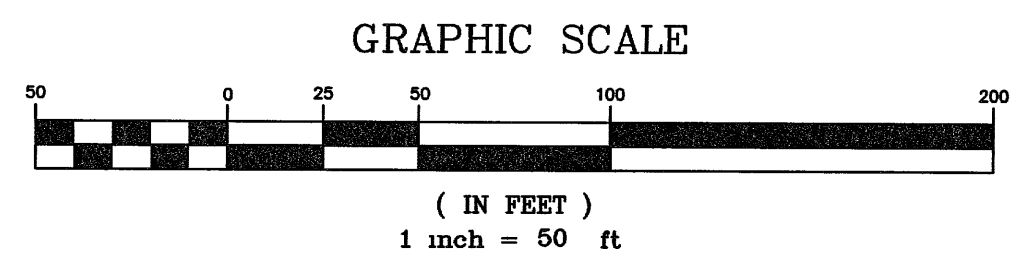
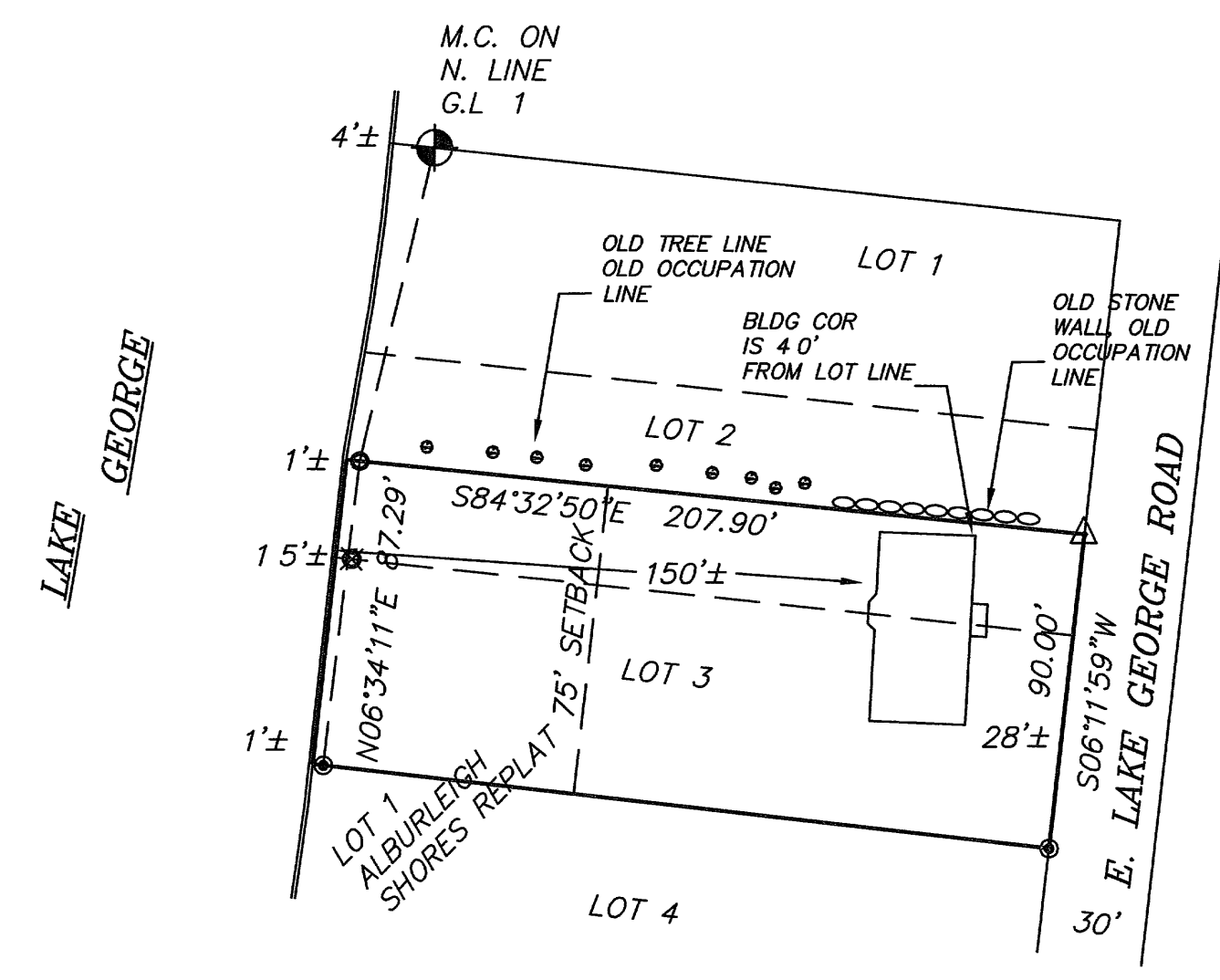

- LEGEND**
- ⊕ MEANDER CORNER EXISTING COUNTY MONUMENT
 - EXISTING 1" IRON PIPE
 - ⊗ EXISTING 1/2" IRON PIPE
 - EXISTING 1/2" IRON ROD
 - △ PK NAIL SET

**NICOLET
SURVEYING**
1222 LINCOLN STREET
RHINELANDER, WI 54501

REV.	DESCRIPTION	BY	DATE
JOB NAME: ROBERT RYAN		DRAWN BY: DVH	CHECKED BY:
LOCATION: LOTS 2 AND 3 OF THE ALBURLEIGH SHORES PLAT		SCALE: = 50'	
		DATE: 4-13-99	
		JOB NUMBER 005	SHEET 1
DESCRIPTION:			△