

B4340

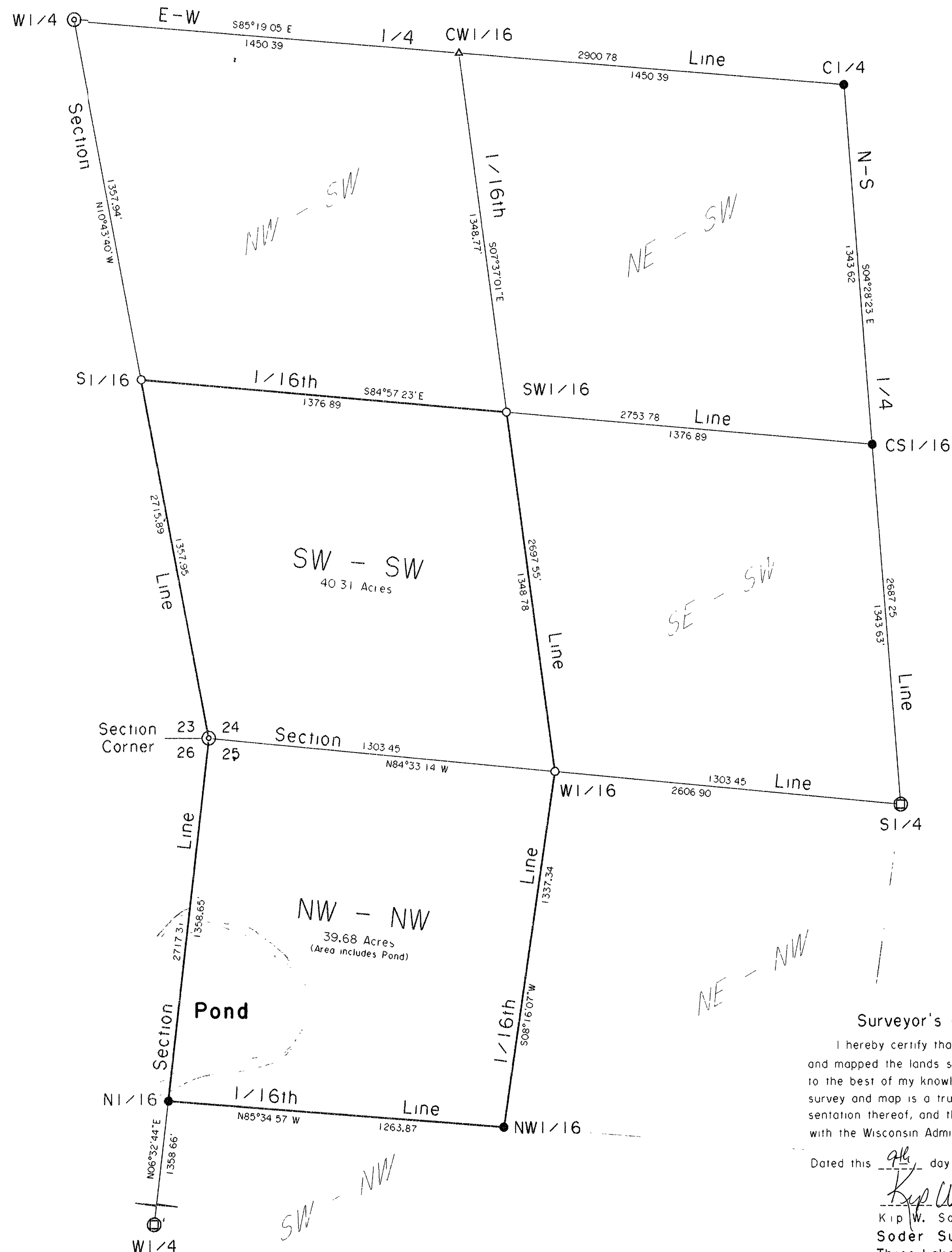

MAP # **B4340**
DATE FILED DEC 17 1999
BY [Signature]
DESCRIPTION FILED
ONEIDA CO. SURVEYOR'S OFFICE

Bearings are based on the North-South
of Section 24 which bears S4°28'23" E
as being used in previous surveys

Being the
SW 1/4 - SW 1/4 of Section 24
and the
NW 1/4 - NW 1/4 of Section 25
and all located in
Township 38 North, Range 10 East
Town of Three Lakes, Oneida County, WI.

- ⊕ RIPCO 2 DIA IRON PIPE-BRASS CAP MONUMENT FOUND
- ⊙ ONEIDA CO ALUMINUM CAP MONUMENT FOUND
- 1 DIA. IRON PIPE FOUND IN PLACE
- 1" DIA. IRON PIPE SET THIS SURVEY
- △ COMPUTED CORNER POSITIONS
- BOUNDARY LINES CUT OPEN AND BLAZED

Surveyor's Certificate

I hereby certify that I have surveyed
and mapped the lands shown hereon and that,
to the best of my knowledge and belief, said
survey and map is a true and correct repre-
sentation thereof, and that I have complied
with the Wisconsin Administrative Code A-E 7.

Dated this 9th day of November 1999.

Kip W. Soder
Kip W. Soder R.L.S. H1731
Soder Surveying
Three Lakes, WI. 54562

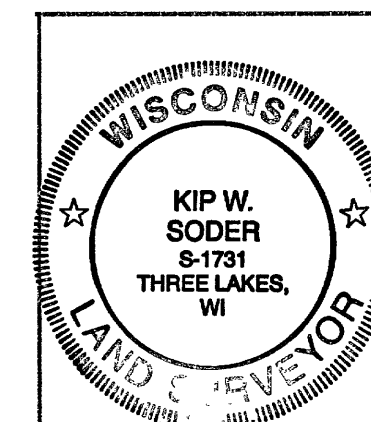

Survey For:
William Pulkownik
6211 W. Roscoe Street
Chicago, IL. 60634

Scale 1" = 300' Date 11-09-99 Drwn By K.W.S

Soder Surveying
Three Lakes, WI.

Dwg. No.
592

B4340