

Note Replaced N. Loftus 1-1/4 d.d.
iron pipe at the Section Corner
location with an Oneida Co. monument

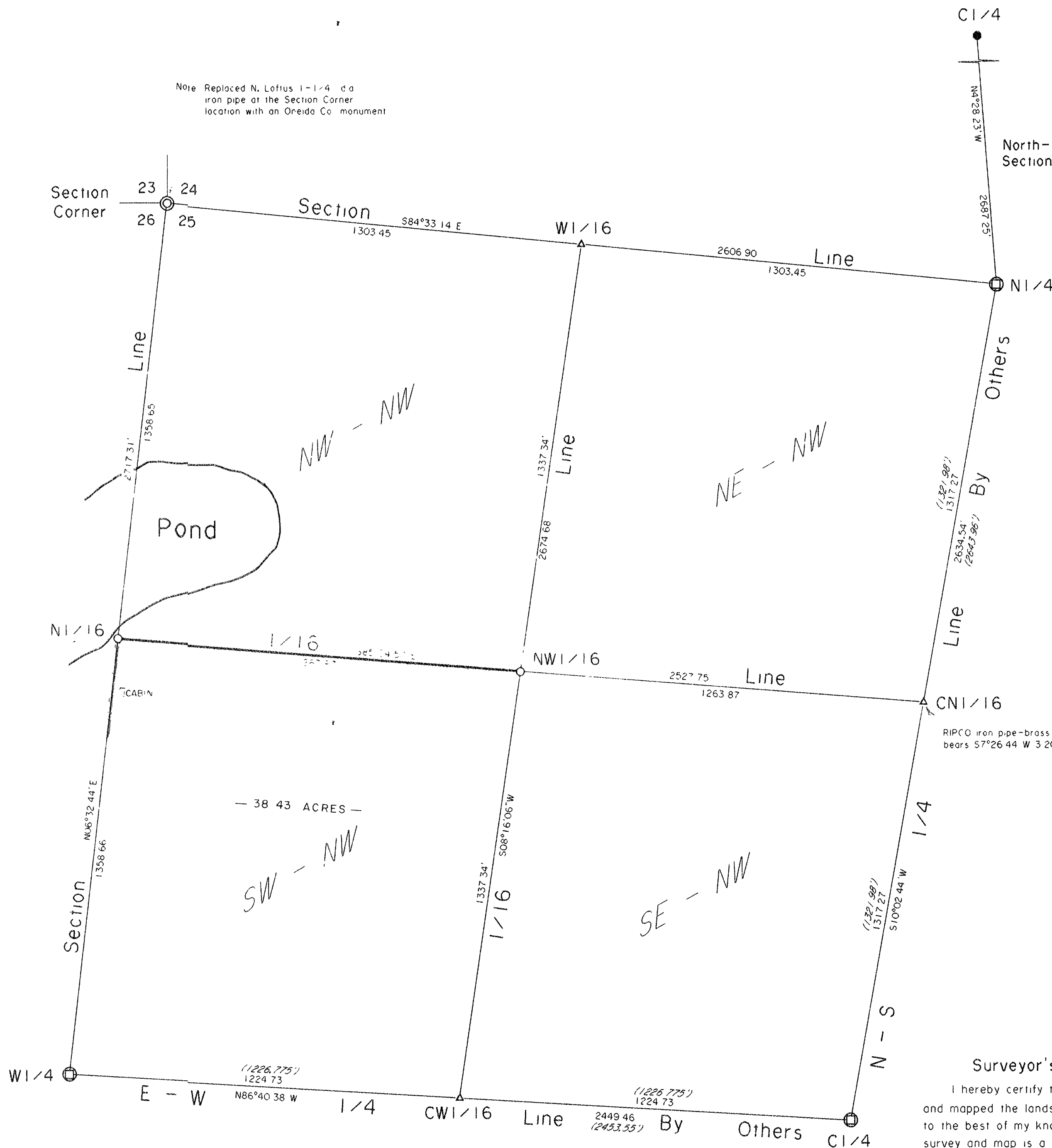

Being a part of the
Northwest 1/4
Section 25, T 38 N, R 10 E
Town of Three Lakes, Oneida Co., WI.

MAP # B4349
DATE FILED **DEC 17 1999**
BY **K.W.S.**
DESCRIPTION FILED
ONEIDA CO. SURVEYOR'S OFFICE

Bearings are based on the North-South
1/4 line of Section 24 which bears
N4°28'23" W as used in previous surveys

- ⊗ RIPCO 2 DIA IRON PIPE-BRASS CAP MONUMENT FOUND
- ⊙ ONEIDA CO. ALUMINUM CAP MONUMENT FOUND
- 1' DIA. IRON PIPE FOUND IN PLACE
- 1' DIA. IRON PIPE SET THIS SURVEY
- △ COMPUTED CORNER POSITIONS
- BOUNDARY LINES CUT OPEN AND BLAZED
- / / BEARING & DISTANCE FROM A 1960 RIPCO SURVEY

Surveyor's Certificate

I hereby certify that I have surveyed
and mapped the lands shown hereon and that,
to the best of my knowledge and belief, said
survey and map is a true and correct repre-
sentation thereof, and that I have complied
with the Wisconsin Administrative Code A-E 7

Dated this 18th day of October 1999

Kip W. Soder
Kip W. Soder R.L.S. #1731
Soder Surveying
Three Lakes, WI. 54562

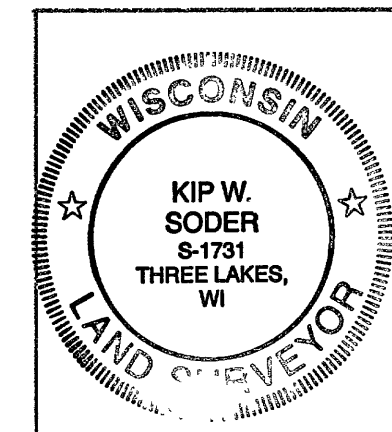

Survey For:
Patrick Kane B4349
2002 Birch Lane
McHenry, IL. 60050

Scale 1" = 250' Date 10-18-99 Drwn By K.W.S.

Soder Surveying Three Lakes, WI.	Dwg. No. 568
-------------------------------------	-----------------