

Note Description is provided on a separate sheet

Bearings are based on the North-South 1/4 line which bears S2° 55' 00" E as being of record

Section 17

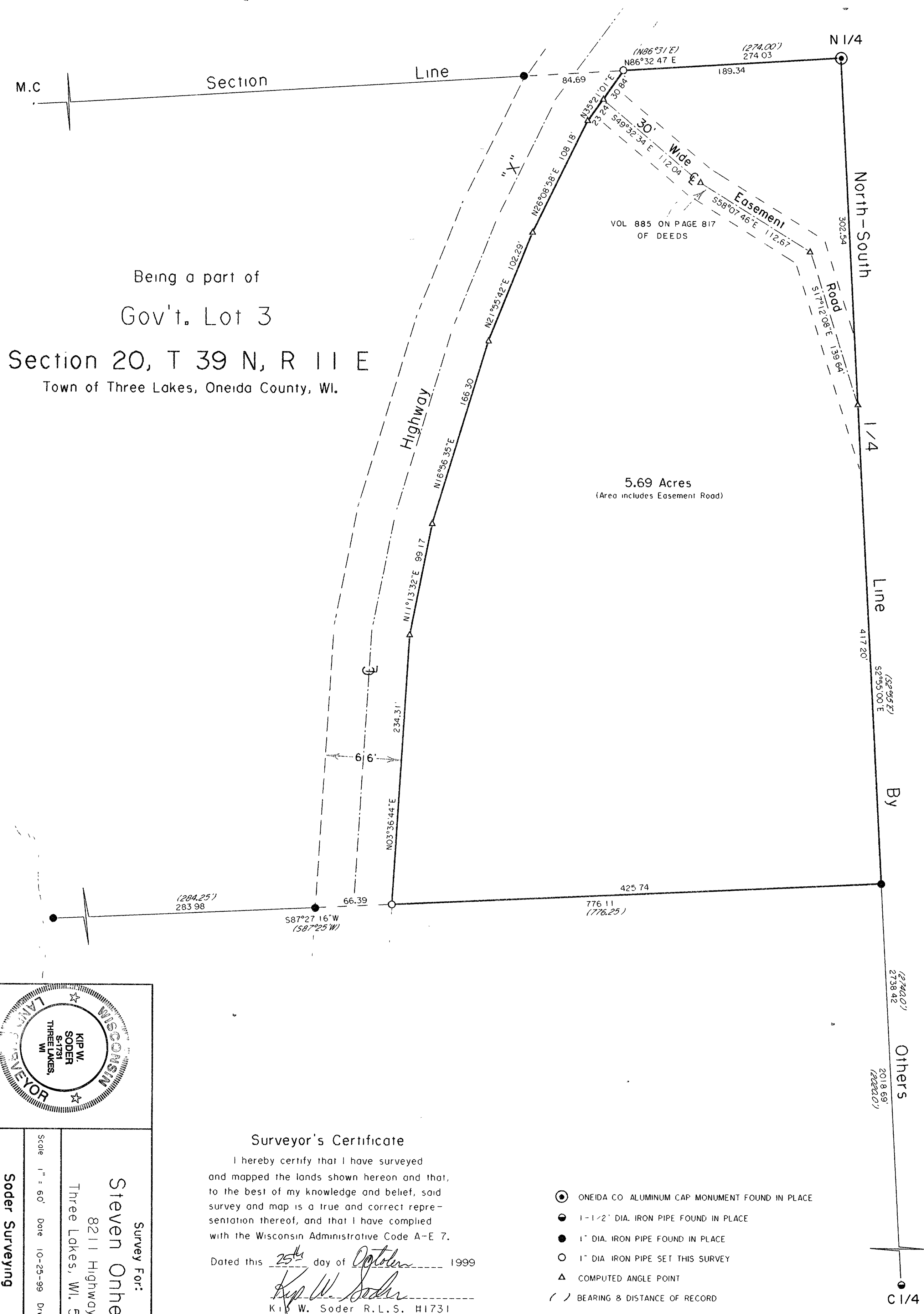

Being a part of  
Gov't. Lot 3  
Section 20, T 39 N, R 11 E  
Town of Three Lakes, Oneida County, WI.

5.69 Acres  
(Area includes Easement Road)

NW 1/4 - NE 1/4

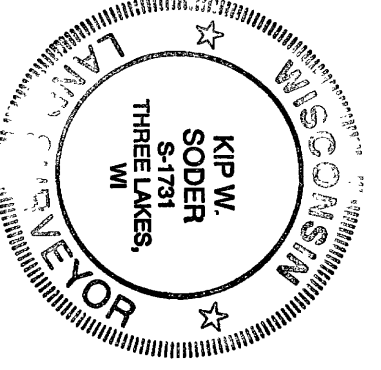

Surveyor's Certificate

I hereby certify that I have surveyed and mapped the lands shown hereon and that, to the best of my knowledge and belief, said survey and map is a true and correct representation thereof, and that I have complied with the Wisconsin Administrative Code A-E 7.

Dated this 25th day of October 1999

Kip W. Soder  
Kip W. Soder R.L.S. #1731

Soder Surveying  
Three Lakes, WI. 54562

- ONEIDA CO. ALUMINUM CAP MONUMENT FOUND IN PLACE
- 1-1/2" DIA. IRON PIPE FOUND IN PLACE
- 1" DIA. IRON PIPE FOUND IN PLACE
- 1" DIA. IRON PIPE SET THIS SURVEY
- △ COMPUTED ANGLE POINT
- BEARING & DISTANCE OF RECORD

MAP # B4350  
DATE FILED OCT 17 1999  
BY [Signature]  
DESCRIPTION FILED  
ONEIDA CO. SURVEYOR'S OFFICE

Survey For:  
Steven Onheiber  
8211 Highway X  
Three Lakes, WI. 54562

Scale 1" = 60' Date 10-25-99 Drawn By K.W.S.

Soder Surveying  
Three Lakes, WI. 54562

Drwg. No. 567