

# LOCATED IN THE NW 1/4 OF THE SE 1/4, SECTION 15, T 37 N, R 9 E, TOWN OF PINE LAKE, ONEIDA COUNTY, WISCONSIN.

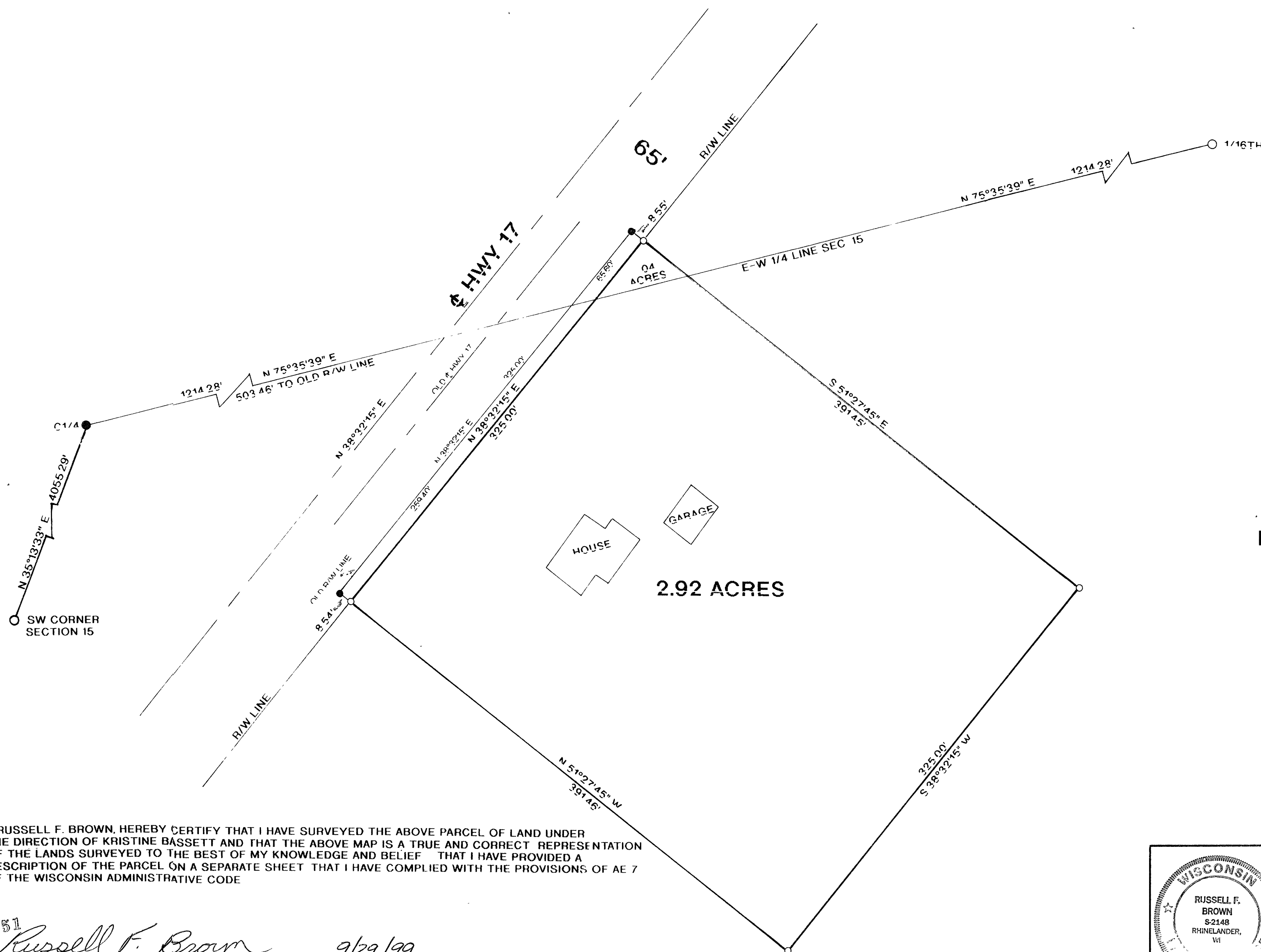

BEARINGS REFERENCED TO THE E - W 1/4 LINE OF SEC 15.  
T37N R9E. ASSUMED TO BEAR N 75°35'39" E

## LEGEND:

- SET 1" X 24" IRON PIPE
- CALCULATED POSITION
- FOUND 1" IRON PIPE
- FOUND 15" CAPPED IRON PIPE

MAP # R4351  
DATE FILED DEC 17, 1999  
BY mgl  
DESCRIPTION FILED  
ONEIDA CO. SURVEYOR'S OFFICE

I, RUSSELL F. BROWN, HEREBY CERTIFY THAT I HAVE SURVEYED THE ABOVE PARCEL OF LAND UNDER THE DIRECTION OF KRISTINE BASSETT AND THAT THE ABOVE MAP IS A TRUE AND CORRECT REPRESENTATION OF THE LANDS SURVEYED TO THE BEST OF MY KNOWLEDGE AND BELIEF THAT I HAVE PROVIDED A DESCRIPTION OF THE PARCEL ON A SEPARATE SHEET THAT I HAVE COMPLIED WITH THE PROVISIONS OF AE 7 OF THE WISCONSIN ADMINISTRATIVE CODE

*Russell F. Brown*  
RUSSELL F. BROWN

9/29/99  
DATE

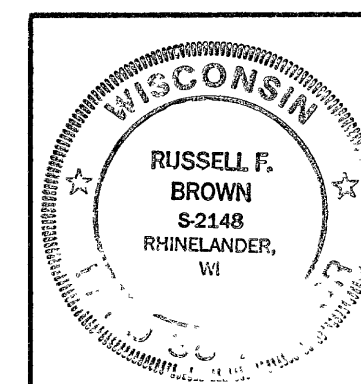

SURVEY FOR  
**KRISTINE BASSETT**

SCALE 1" = 50' DATE 9/29/99 DWN BY JB

DWG NO 10087  
GENISOT AND ASSOCIATES, INC.  
RHINELANDER, WIS