

THE WEST ONE-HALF OF LOT 28, & ALL OF LOT 29, 30, & 31, OF BLOCK "H" OF HIGHLAND VIEW ADDITION, CITY OF RHINELANDER, ONEIDA CO. WI.

N

BEARINGS REFERENCED TO THE WEST LINE OF LOT 31, BLOCK "H"
HIGHLAND VIEW ADD ASSUMED TO BEAR N 17°38'56" W

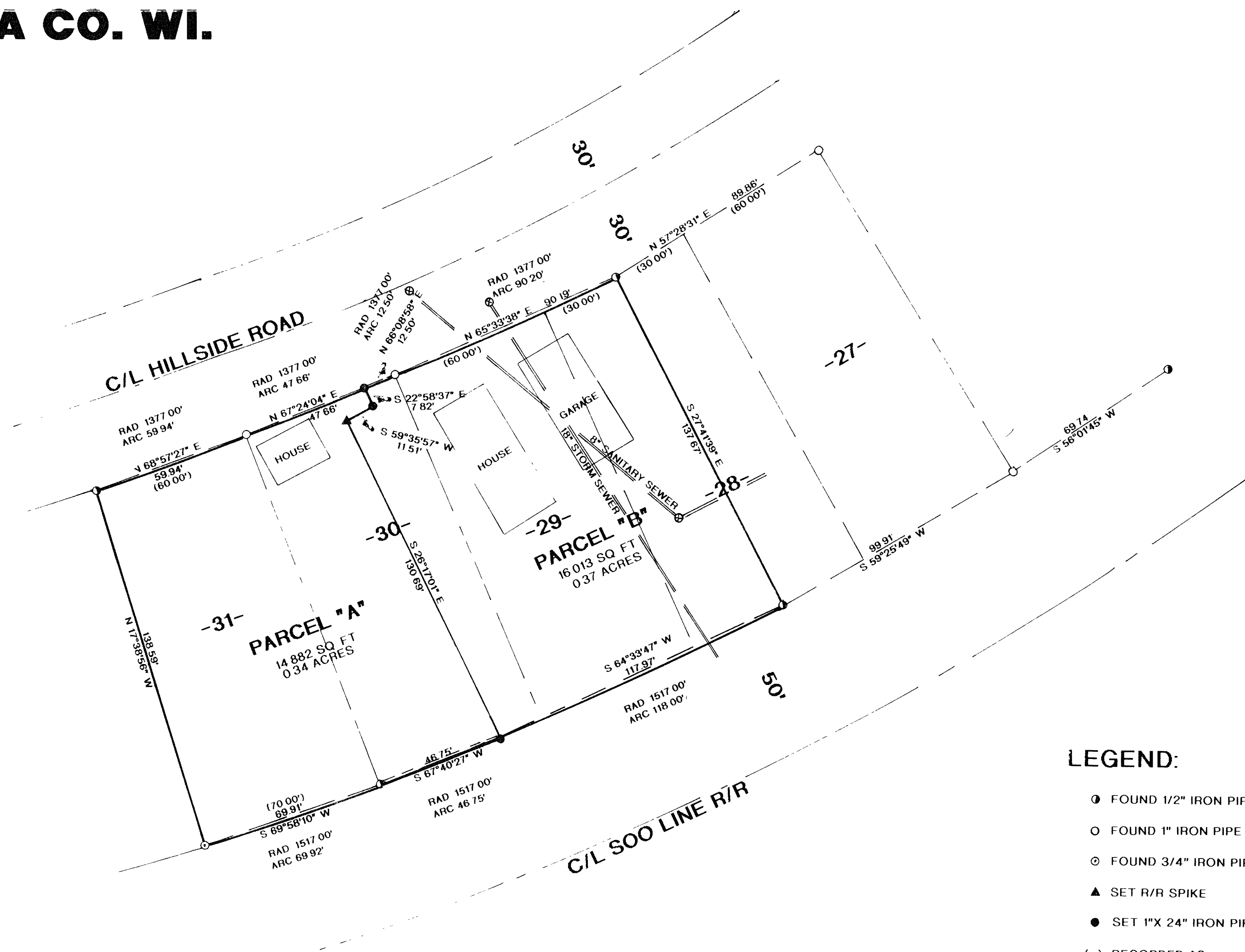

LEGEND:

- FOUND 1/2" IRON PIPE
- FOUND 1" IRON PIPE
- ⊙ FOUND 3/4" IRON PIPE
- ▲ SET R/R SPIKE
- SET 1"X 24" IRON PIPE
- () RECORDED AS
- ⊕ MANHOLE

| | |
|-----------------------------|------------|
| MAP # | B4352 |
| DATE FILED | DEC 17 '99 |
| BY | MJR |
| DESCRIPTION FILED | |
| ONEIDA CO SURVEYOR'S OFFICE | |

I RUSSELL F. BROWN HEREBY CERTIFY THAT I HAVE SURVEYED THE ABOVE PARCEL OF LAND UNDER THE DIRECTION OF PAUL DEAN AND THAT THE ABOVE MAP IS A TRUE AND CORRECT REPRESENTATION OF THE LANDS SURVEYED TO THE BEST OF MY KNOWLEDGE AND BELIEF THAT I HAVE PROVIDED A DESCRIPTION OF THE PARCEL ON A SEPARATE SHEET THAT I HAVE COMPLIED WITH THE PROVISIONS OF AE 7 OF THE WISCONSIN ADMINISTRATIVE CODE

Russell F. Brown 11/9/99
RUSSELL F. BROWN DATE

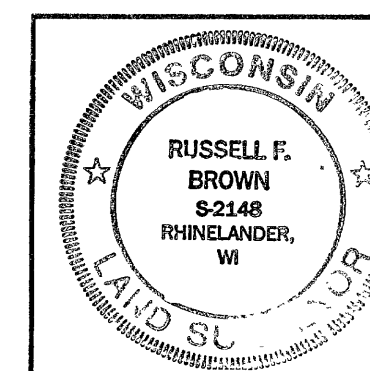

SURVEY FOR
PAUL DEAN

| | | |
|---------------|---|-----------|
| SCALE 1"= 30' | DATE 11/9/99 | DWN BY JB |
| DWG NO 10094 | GENISOT AND ASSOCIATES, INC. RHINELANDER, WIS. | |