

B4354

LOT 7
in the Plat of
SWAMSAUGER HEIGHTS
part of
GOV'T. LOT 7, SECTION 14
and part of
GOV'T. LOT 1, SECTION 15
T38N, R4E
Minocqua Township
Oneida County, Wisconsin

MAP # **B4354**
DATE FILED **DEC-17-1999**
BY *[Signature]*
DESCRIPTION FILED
ONEIDA CO. SURVEYOR'S OFFICE

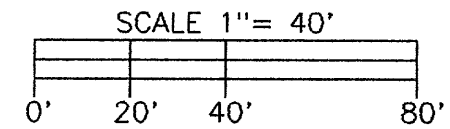

- LEGEND
- ⊗ = 2" dia iron pipe found in place
 - ⊕ = 1 1/4" dia iron pipe found in place
 - = Iron pipe set, 3/4" dia x 24" long

SURVEYOR'S CERTIFICATE
I, James D. Rein, Registered Land Surveyor No. S-1234, hereby certify that I have surveyed the property shown hereon; that this map represents an accurate survey of said property to the best of my knowledge and belief; that I have performed this survey by order of Ken Bons; and that I have complied with the requirements of Wisconsin Administrative Code A-E 7.

WILDERNESS
SURVEYING,
INC.

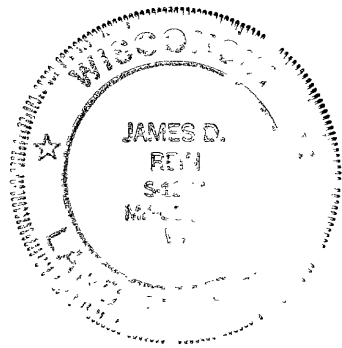

[Signature]
Registered Land Surveyor # S-1234
Dated this 23rd day of October, 1999

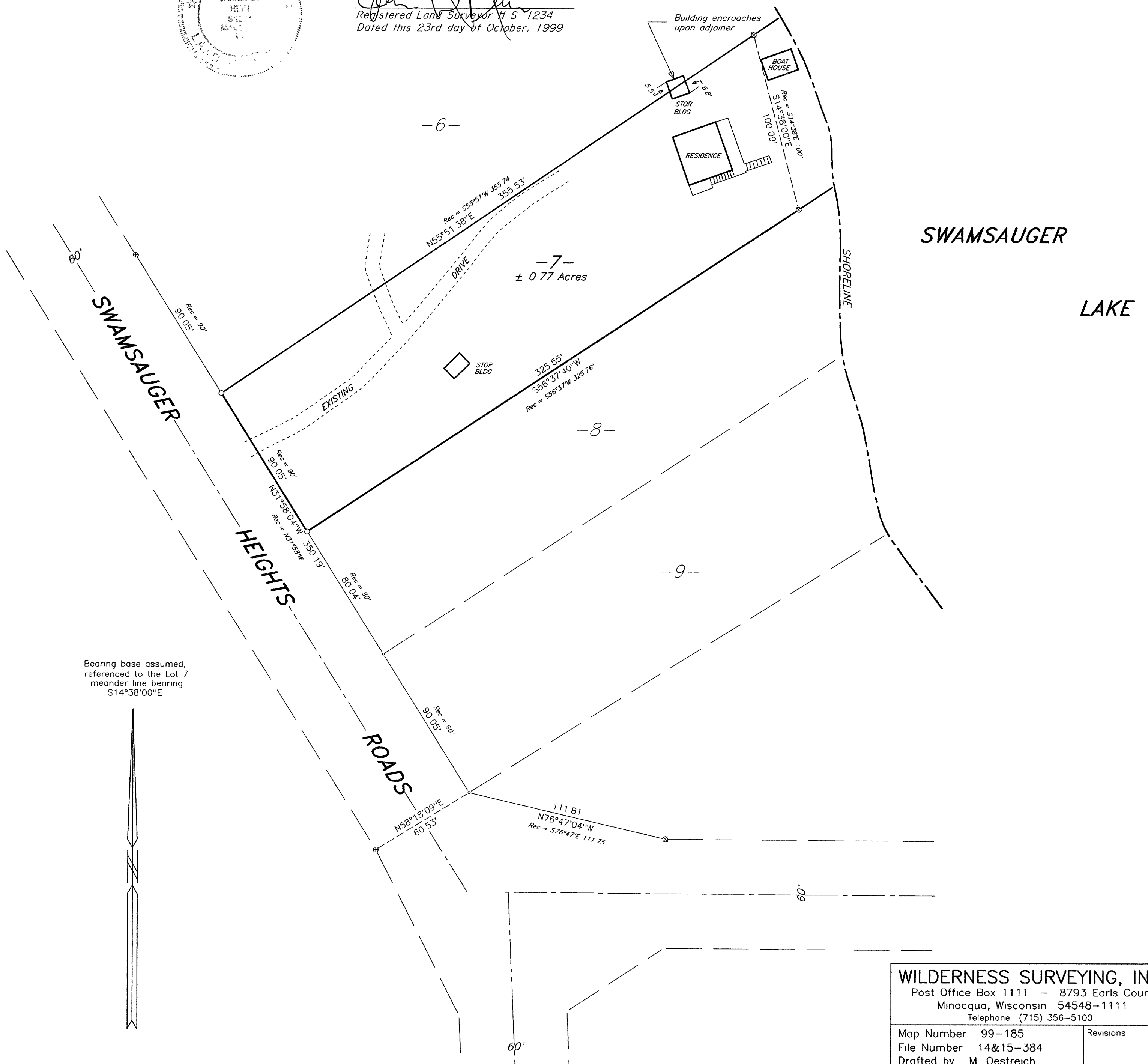

WILDERNESS SURVEYING, INC.
Post Office Box 1111 - 8793 Earls Court
Minocqua, Wisconsin 54548-1111
Telephone (715) 356-5100

Map Number 99-185	Revisions
File Number 14&15-384	
Drafted by M Oestreich	

B4354

B4354