

B4359

NW Cor.,
Sec. 26NE Cor.,
Sec. 26

B4359

Part of the

SW 1/4, of the NE 1/4

SECTION 26

T. 36 N., R. 6 E.

Town of Nokomis

Oneida County, Wis.

NOTE

The Highway Order in 1924 for the layout of Lake Nokomis Road calls for a 3 rod wide roadway. From the legal description on said Order, it is not the intent of this survey to define the limits of the right-of-way of said roadway.

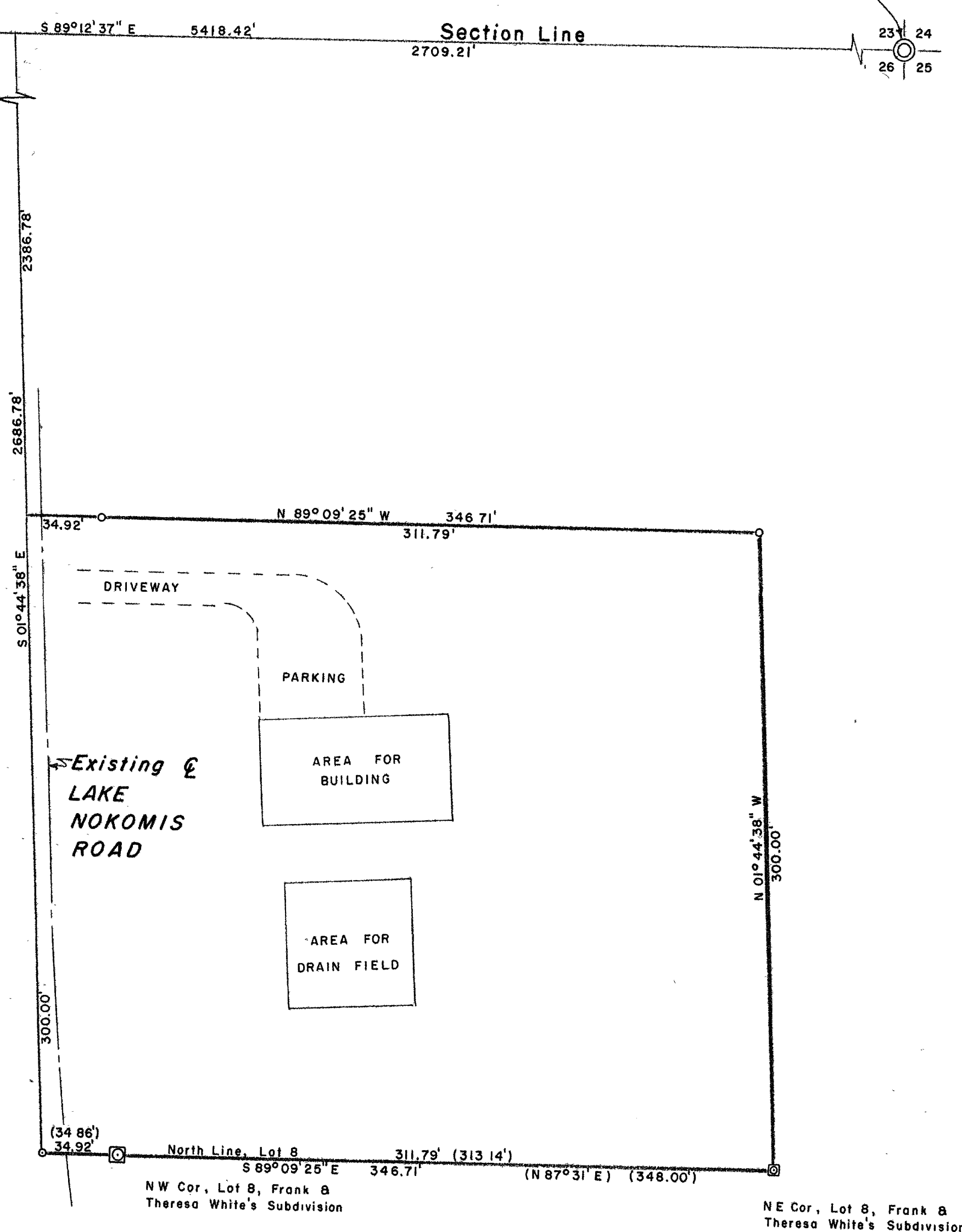
**LEGEND**

- ⊙ 2 1/4" BRASS CAPPED IRON PIPE FOUND IN PLACE.
- 1 1/4" IRON PIPE FOUND IN PLACE.
- ⊗ 2" IRON PIPE SET IN CONCRETE FOUND IN PLACE
- ⊗ 1 1/2" IRON PIPE SET IN CONCRETE FOUND IN PLACE.
- ⊙ 1" IRON PIPE FOUND IN PLACE.
- 1" IRON PIPE SET THIS SURVEY.
- () INDICATES RECORDED BEARING OR DISTANCE.

BEARINGS SOLAR

MAP #	B4359
DATE FILED	1.7.99
BY	mqd
DESCRIPTION FILED	
ONEIDA CO. SURVEYOR'S OFFICE	

I, Lester J. Schmit, Registered Land Surveyor S-1192 hereby certify that I have surveyed the property shown hereon; that this map is a true and accurate representation thereof; that said survey was performed by order of Charles M. Johnson; and that I have complied with applicable requirements of s. A-E 7 of the Wisconsin Administrative Code.

Note: Legal descriptions conforming to this survey have been provided on separate sheets.

Lester J. Schmit
Lester J. Schmit

R.L.S. S-1192

Dated this 3rd day of March 1992

B4359

TIMBERLAND SURVEYORS		TOMAHAWK WIS.	
SURVEY FOR		CHARLES M. JOHNSON	
2366 LK. NOKOMIS RD.		TOMAHAWK, WIS.	
DATE	3 MAR 92	DWN. BY	L.J.S.
REVISD		BY	
REVISD		BY	
SCALE 1" = 50'		DWG NO.	
		951	