

B4360

B4360

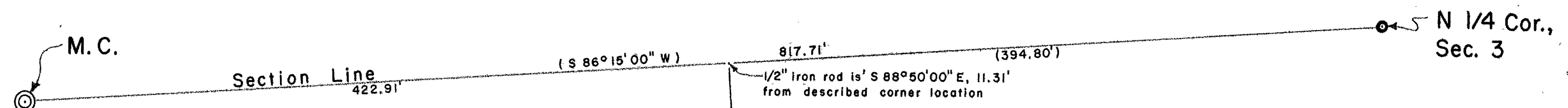

Part of
GOV'T. LOT 1
SECTION 3
T. 37 E., R. 4 E.
Town of Lynne
Oneida County, Wis.

PIER LAKE

Volume 457, of records on page 284

East Pier Lake Road

I, Lester J. Schmit, Registered Land Surveyor S-1192 hereby certify that I have surveyed the property shown hereon; that this map is a true and accurate representation thereof; that said survey was performed by order of Thomas W. Neidlein; and that I have complied with applicable requirements of s. A-E 7 of the Wisconsin Administrative Code.

Lester J. Schmit
Lester J. Schmit R.L.S. S-1192
Dated this 30th day of April 1992

North is referenced to the north line of Section 3, which is N 86° 15' 00" E, per the map of Morris unrecorded division.

LEGEND

- 1 1/2" IRON PIPE WITH 2" CAP FOUND IN PLACE.
- ⊙ ONEIDA COUNTY BERNTSEN MONUMENT SET THIS SURVEY.
- 1/2" IRON ROD FOUND IN PLACE.
- () INDICATES RECORDED BEARING OR DISTANCE.

MAP #	B4360
DATE FILED	APR 1 1992
BY	m
DESCRIPTION FILED	
ONEIDA CO. SURVEYOR'S OFFICE	

TIMBERLAND SURVEYORS		TOMAHAWK WIS.	
SURVEY FOR		TOM NEIDLEIN	
		469 N. HOWARD ST.	
		ST. PAUL, MIN. 55119	
DATE	30 APR 92	DWN BY	L.J.S.
REVIS		BY	
REVIS		BY	
DWG. NO.		959	

