

B4361

B4361

BRIDGE LAKE

LOT 2 BLOCK 4 HIDDEN WATERS SUB.

being part of the

SE 1/4, of the SW 1/4

SECTION 36

T. 36 N., R. 6 E.

Town of Nokomis

Oneida County, Wis.

NOTE

Flowage rights and title to all lands 30' landward of the High-Water mark of Bridge Lake are retained by the Wisconsin Valley Improvement Company.

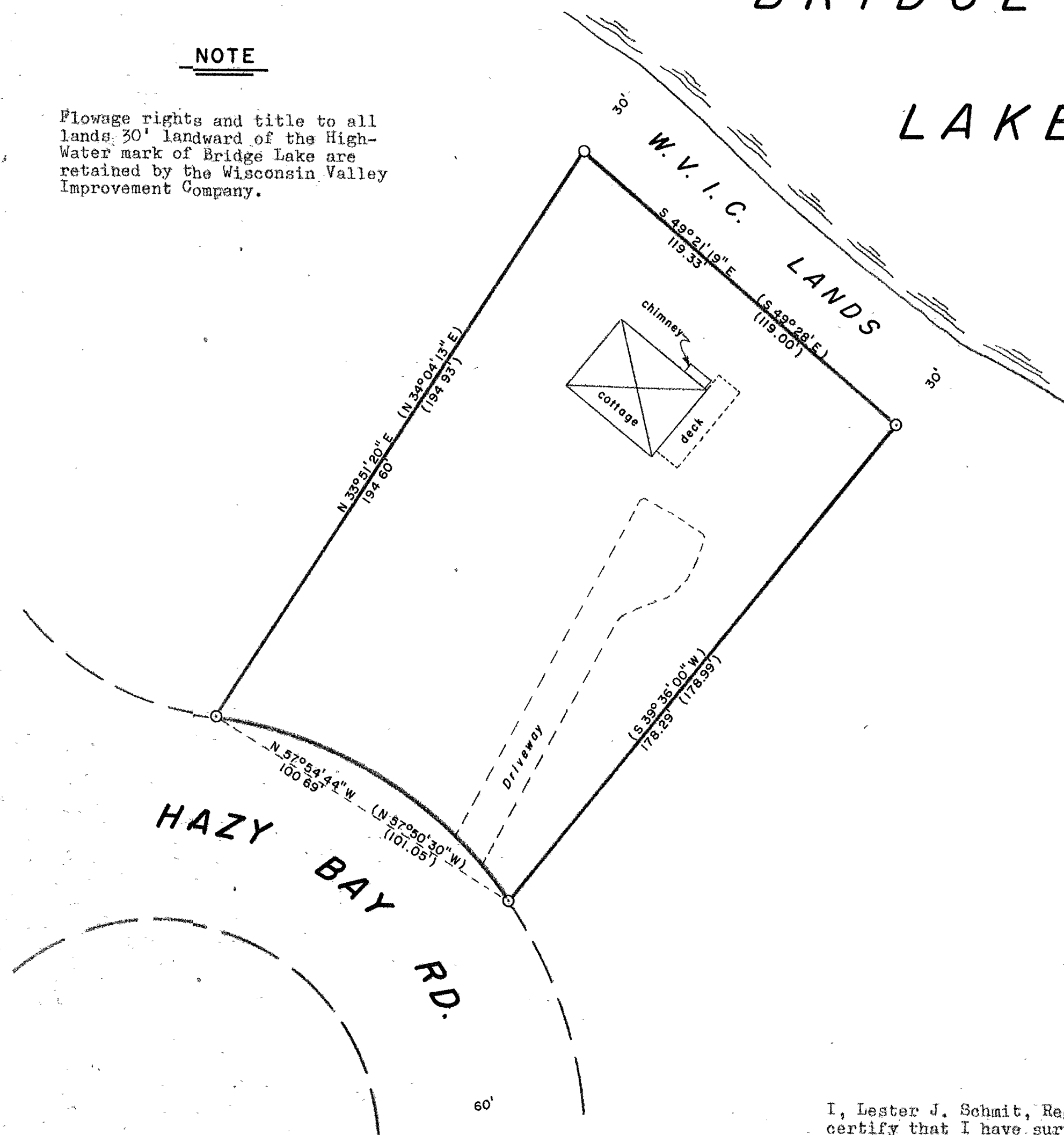

North is referenced to the Southeasterly line of Lot 2, Block 4, Hidden Waters Subdivision, which is N 39°36'00\" E, per said Subdivision.

LEGEND

- 2\" IRON PIPE FOUND IN PLACE.
- ⊠ DENOTES BUILDING
- () INDICATES RECORDED BEARING OR DISTANCE.

I, Lester J. Schmit, Registered Land Surveyor S-1192 hereby certify that I have surveyed the property shown hereon; that this map is a true and accurate representation thereof; that said survey was performed by order of Cindy Barbera-Brelle; and that I have complied with applicable requirements of s. A-E 7 of the Wisconsin Administrative Code.

Note: Legal descriptions, if any, conforming to this survey have been provided on separate sheets.

Lester J. Schmit

Lester J. Schmit R.L.S. S-1192

Dated this 27th day of May 1992

MAP #	B4361
DATE FILED	MAY 27 1992
BY	mq
DESCRIPTION FILED	
ONEIDA CO. SURVEYOR'S OFFICE	

TIMBERLAND SURVEYORS		TOMAHAWK WIS.	
SURVEY FOR		Cindy Barbera-Brelle, et al.	
		706 S. Busse Rd.	
		Mount Prospect, Ill. 60056	
DATE	27 MAY '92	OWN. BY	L.J.S.
REVIS		BY	
REVIS		BY	
DWG. NO.		963	

B4361