

SW 1/4, of the NE 1/4

SECTION 3

T. 36 N., R. 5 E.

Town of Little Rice

Oneida County, Wis.

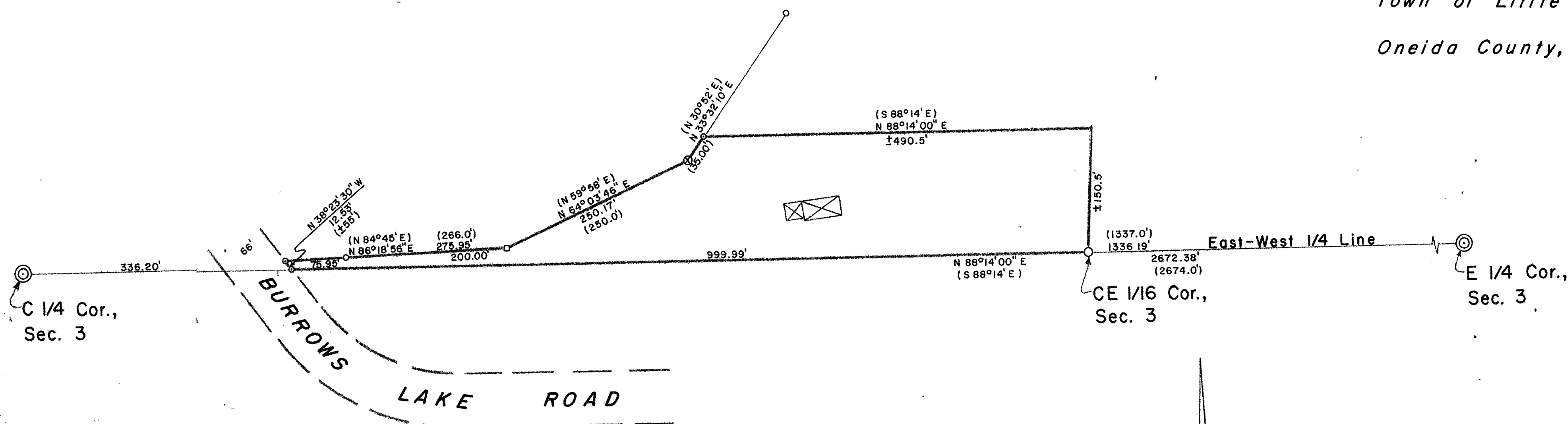

LEGEND

- ◎ 2" capped iron pipe (W.C.D.) found in place.
- ⊗ 1 3/4" iron pipe found in place.
- 1/2" iron pipe found in place.
- Steel fence post found in place.
- 2" iron pipe set this survey.
- ⊙ 1" iron pipe set this survey.
- () Indicates recorded bearing or distance.
- ⊠ Denotes building & pavilion.

Bearings assumed

This survey was made for and by order of Raymond Johnson and the Burrows Lake Sportsman Club, hereafter referred to as Client. This agreement has been made between Lester J. Schmit, Timberland Surveyor and Client to exclude this survey from requirements of the Wisconsin Administrative Code Chapter A-E 7. The requirements not being complied with are: 1) A monument was not set to mark the Northeast corner of the parcel; 2) A legal description of the parcel was not provided; 3) The exact lengths and bearings of all boundaries of the parcel owned by the Client have not been shown on this map.

This survey is correct to the best of my knowledge and belief.

Lester J. Schmit
Lester J. Schmit R.L.S. S-1192
Dated this 26th day of May 1993

Raymond Johnson
Raymond Johnson

MAP # **B4366**
DATE FILED.....**DEC 17 1964**
BY *mgd*.....
DESCRIPTION FILED.....
ONEIDA CO. SURVEYOR'S OFFICE

TIMBERLAND SURVEYORS		TOMAHAWK WIS.	
		SURVEY FOR BURROWS LAKE SPORTS MEN CLUB, INC. TOMAHAWK, WIS.	
DATE 26 MAY 93		OWN. BY L.J.S. SCALE 1" = 100'	
REVISED BY		DWG. NO. 994	
REVISED BY			