

B4367

B4367

VIRGIN
LAKE

Part of the

SE 1/4, of the SE 1/4

SECTION 30

T. 36 N., R. 7 E.

Town of Woodboro

Oneida County, Wis.

M. C.
Sec. 30 | 29

Section Line

North is referenced to the
east line of Section 30,
being N 00°27'00" W per the
County Plat of Virgin Timber.

LEGEND

- ⊙ BERNTSEN MONUMENT FOUND IN PLACE.
- 2" BRASS CAPPED IRON PIPE FOUND IN PLACE.
- 1 1/4" IRON PIPE SET THIS SURVEY.
- ⊠ DENOTES BUILDING.

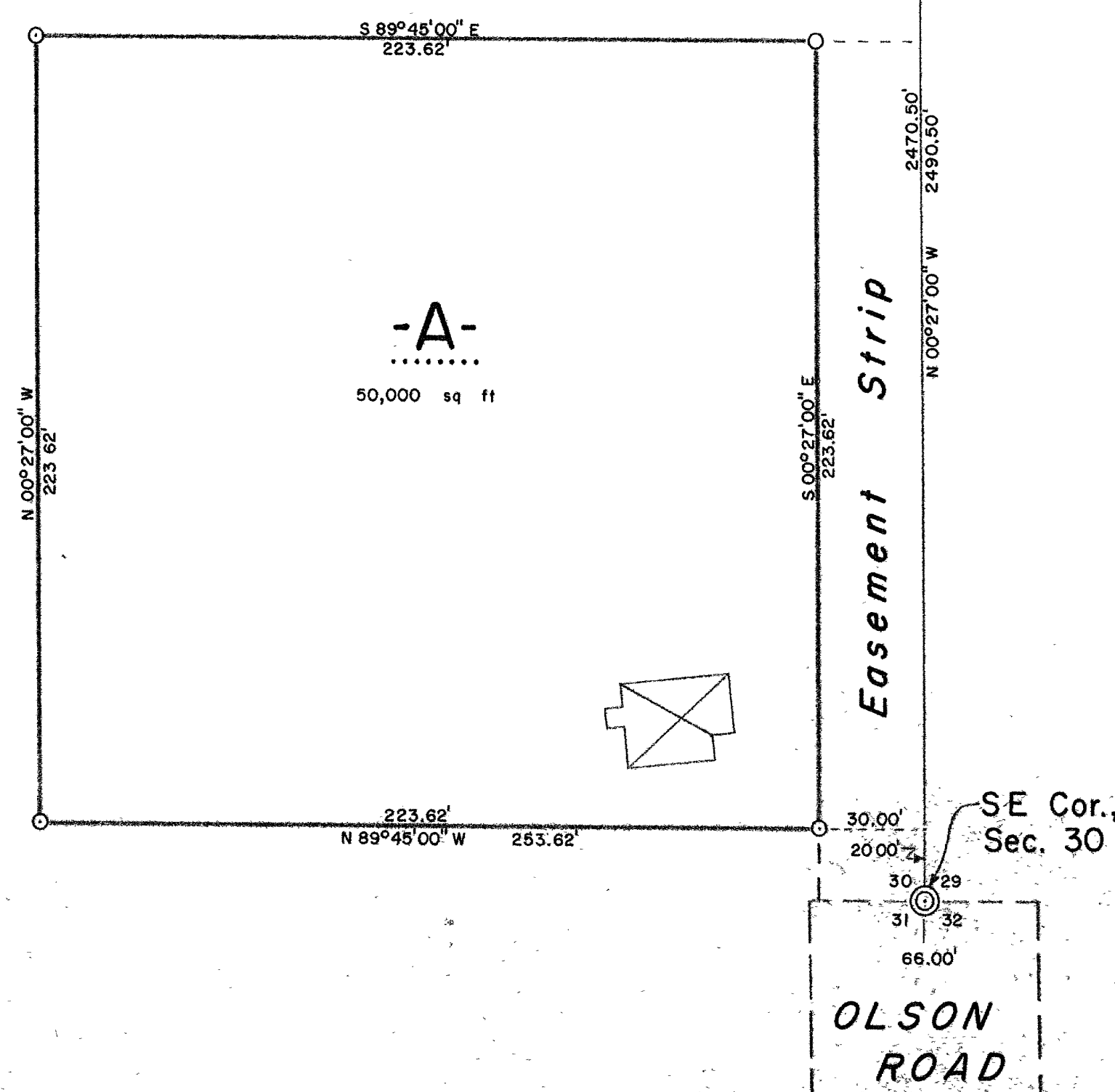

I, Lester J. Schmit, Registered Land Surveyor S-1192 hereby certify that I have surveyed the property shown hereon; that this map is a true and accurate representation thereof; that said survey was performed by order of David and Cindy Gruber; and that I have complied with applicable requirements of s. A-E 7 of the Wisconsin Administrative Code.

Note: Legal descriptions conforming to this survey have been provided on separate sheets.

Lester J. Schmit
Lester J. Schmit R.L.S. S-1192
Dated this 10th day of February 1993

MAP # B4367
DATE FILED **DEC 17 1993**
BY *mar*
DESCRIPTION FILED
ONEIDA CO. SURVEYOR'S OFFICE

TIMBERLAND SURVEYORS		TOMAHAWK WIS.	
SURVEY FOR			
DAVID & CINDY GRUBER			
9512 HIGHLAND DR.			
KEWASKUM, WIS. 53040-9407			
DATE 10 FEB 93	DWN BY L.J.S.	SCALE 1" = 40'	DWG NO.
REVISED	BY		1006
REVISED	BY		

B4367