

LOCATED IN PART OF GOV'T. LOT 10, SECTION 15, T38N, R7E, TOWN OF LAKE TOMAHAWK, ONEIDA COUNTY, WI.

BEARINGS REFERENCED TO THE N - S 1/4 LINE SEC 15
T38N R7E. ASSUMED TO BEAR S 02°56'55" W

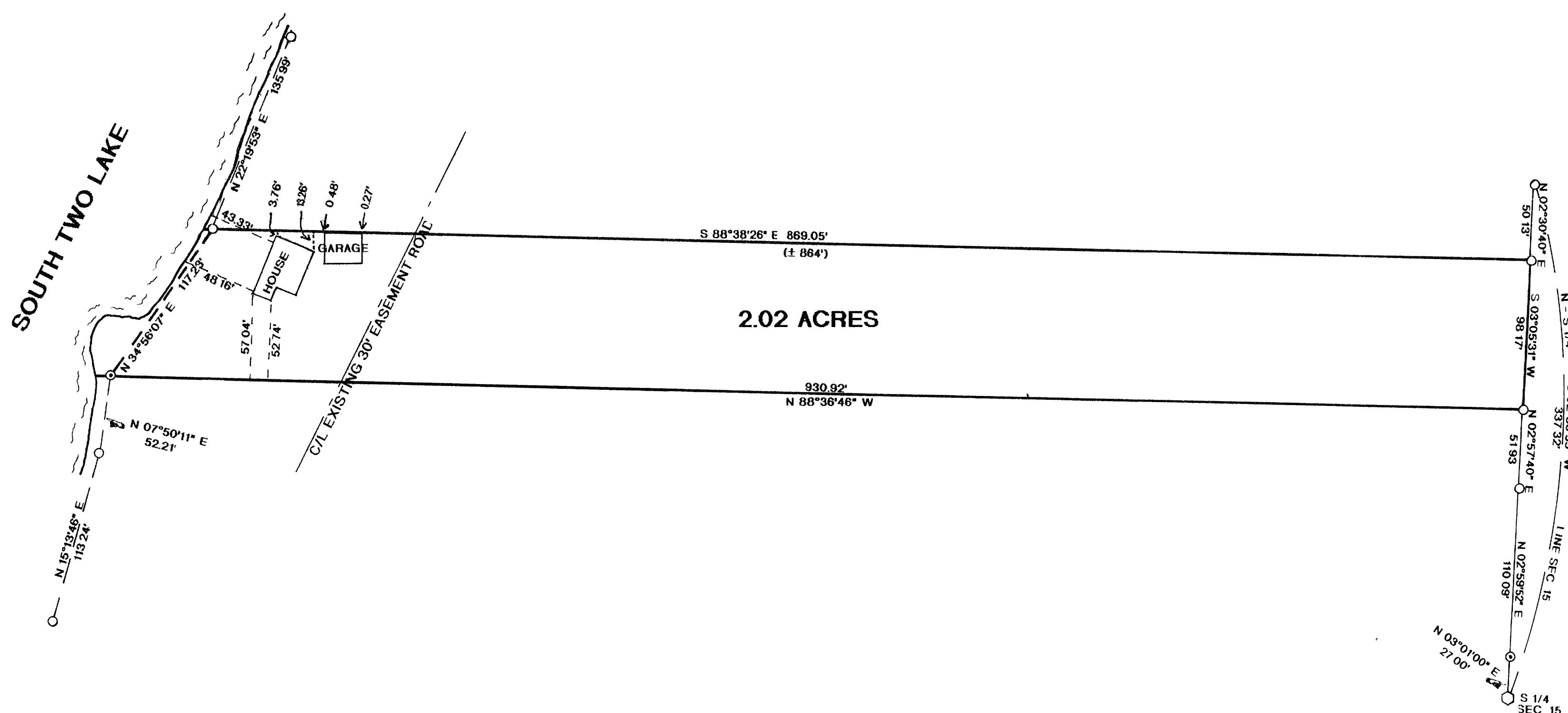

LEGEND:

- ⊙ FOUND 1" IRON PIPE
- FOUND 1 1/4" IRON PIPE
- FOUND ONEIDA CO MONUMENT
- () RECORDED AS
- FOUND 2" IRON PIPE

I, RUSSELL F. BROWN, HEREBY CERTIFY THAT I HAVE SURVEYED THE ABOVE PARCEL OF LAND UNDER THE DIRECTION OF DON PEDERSEN AND THAT THE ABOVE MAP IS A TRUE AND CORRECT REPRESENTATION OF THE LANDS SURVEYED TO THE BEST OF MY KNOWLEDGE AND BELIEF THAT I HAVE PROVIDED A DESCRIPTION OF THE PARCEL ON A SEPARATE SHEET. THAT I HAVE COMPLIED WITH PROVISIONS OF AE 7 OF THE WISCONSIN ADMINISTRATIVE CODE

Russell F. Brown 12/13/99
RUSSELL F BROWN DATE

MAP # B4378
DATE FILED.....DEC 17 1999
BY: *mgl*
DESCRIPTION FILED ..
ONEIDA CO. SURVEYOR'S OFFICE

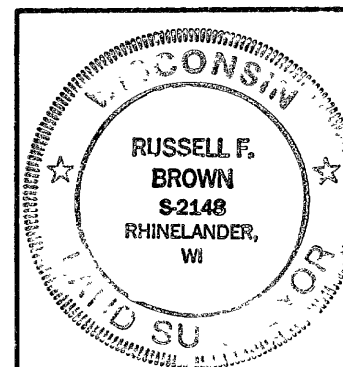

SURVEY FOR

DON PEDERSEN

SCALE 1"= 60' DATE 11/8/99 OWN BY JB

DWG NO 10097
GENISOT AND ASSOCIATES, INC.
RHINELANDER, WIS