

LOCATED IN GOV'T LOT 5, SECTION 32, T38N, R8E,  
TOWN OF NEWBOLD, ONEIDA COUNTY, WISCONSIN

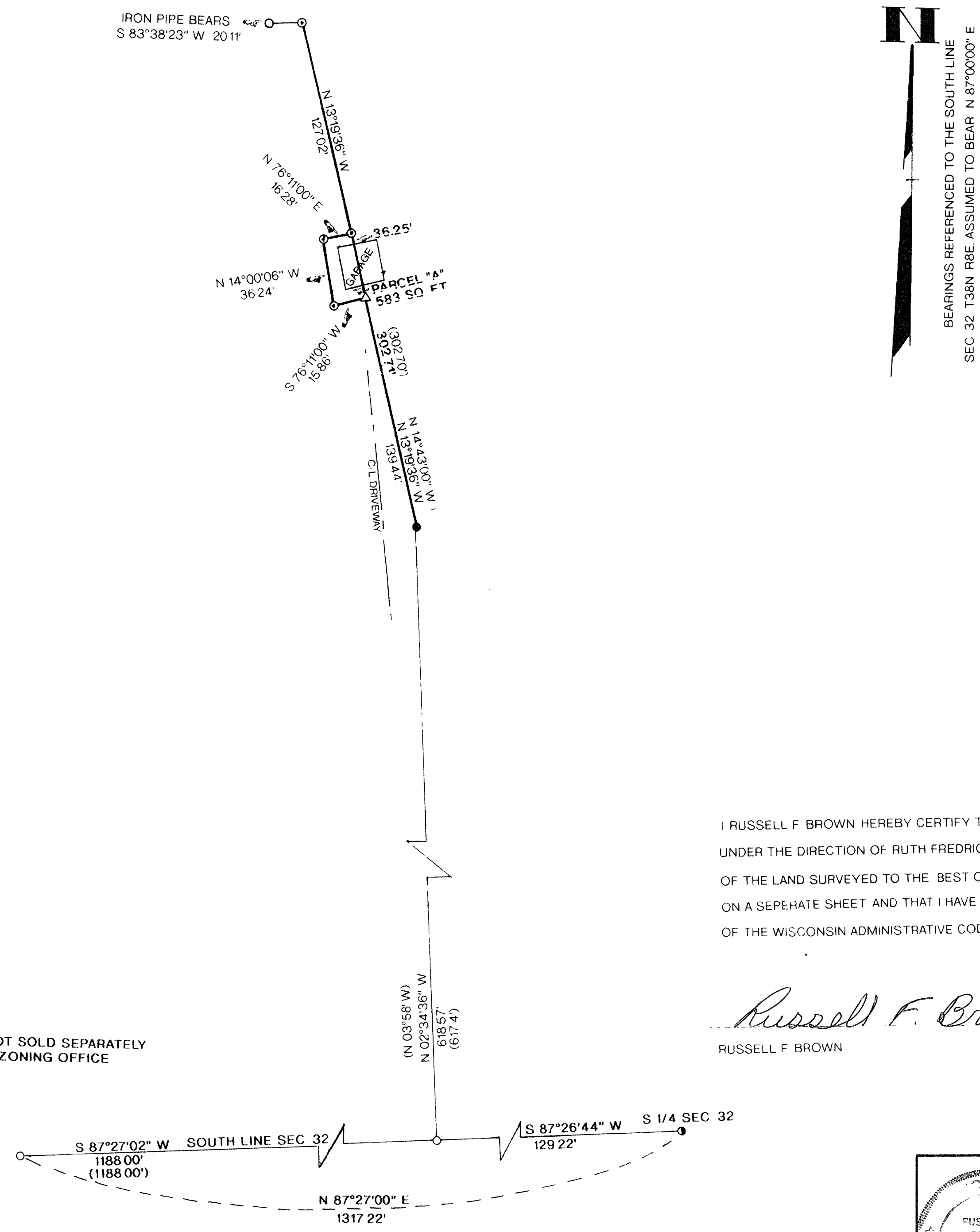

LEGEND:

- FOUND 1" IRON PIPE
- FOUND 1 1/4" IRON PIPE
- ◐ FOUND 1/2" RE-BAR
- △ SET R/R SPIKE
- ⊙ SET 1"X 24" IRON PIPE
- ( ) RECORDED AS

NOTE: PARCEL TO BE ATTACHED TO LAND ON THE EAST AND NOT SOLD SEPARATELY  
UNLESS APPROVED BY ONEIDA COUNTY PLANNING AND ZONING OFFICE

I RUSSELL F BROWN HEREBY CERTIFY THAT I HAVE SURVEYED THE ABOVE PARCEL OF LAND  
UNDER THE DIRECTION OF RUTH FREDRICH THAT THE ABOVE MAP IS A TRUE AND CORRECT REPRESENTATION  
OF THE LAND SURVEYED TO THE BEST OF MY KNOWLEDGE AND BELIEF THAT I HAVE PROVIDED A DESCRIPTION  
ON A SEPERATE SHEET AND THAT I HAVE COMPLIED WITH THE PROVISIONS OF AE 7  
OF THE WISCONSIN ADMINISTRATIVE CODE

*Russell F. Brown* 12/13/99  
RUSSELL F BROWN DATE

MAP # B4 379  
DATE FILED DEC 17 1999  
BY M.F.R.  
DESCRIPTION FILED  
ONEIDA CO. SURVEYOR'S OFFICE

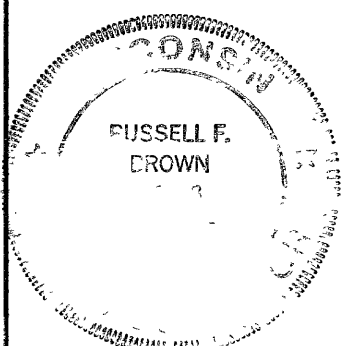
	SURVEY FOR <b>RUTH FREDRICH</b>	
	SCALE 1"=50'	DATE 12/8/99 OWN BY MH
	DWG. NO <b>10044</b>	<b>GENISOT AND ASSOCIATES, INC.</b> RHINELANDER, WIS