

B4386

MAP # B4386
DATE FILED FEB 07 2000
BY [Signature]
DESCRIPTION FILED
ONEIDA CO. SURVEYOR'S OFFICE

Part of the
NE 1/4 of the NE 1/4
and part of the
SE 1/4 of the NE 1/4
SECTION 31, T37N, R8E

Newbold Township
Oneida County, Wisconsin

SURVEYOR'S CERTIFICATE

I, James D. Rein, Registered Land Surveyor No. S-1234, hereby certify that I have surveyed the property shown hereon, that this map represents an accurate survey of said property to the best of my knowledge and belief; that I have performed this survey by order of Thomas C. Chase, and that I have complied with the requirements of Wisconsin Administrative Code A-E 7

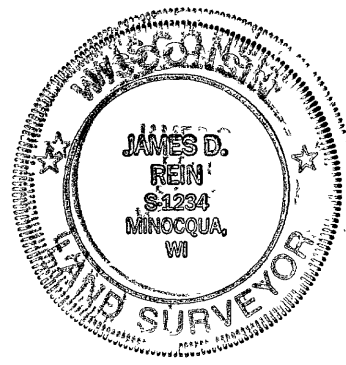

WILDERNESS
SURVEYING,
INC.

James D. Rein
Registered Land Surveyor No. S-1234
Dated this 8th day of March, 1999

HAUG TRUST PARCEL (Map No. 98-230)

A parcel of land in the Northeast Quarter of the Northeast Quarter and in the Southeast Quarter of the Northeast Quarter, all in Section 31, Township 37 North, Range 8 East, Newbold Township, Oneida County, Wisconsin, being the "HAUG TRUST" parcel shown on Map No. 98-230 by Wilderness Surveying, Inc., dated March 8th, 1999, more particularly described as follows

Beginning at the southeast corner of the Southeast Quarter of the Northeast Quarter, being the quarter corner common to Sections 31 and 32, marked by a Bernsten aluminum monument, thence North 87 degrees 12 minutes 36 seconds West for a distance of 820.97 feet along the south line of the Southeast Quarter of the Northeast Quarter to the southeast corner of that parcel of land described in Volume 463 of Records, on page 527, thence North 11 degrees 45 minutes 07 seconds West for a distance of 34.09 feet along the easterly line of that parcel of land described in Volume 463 of Records, on page 527 to an iron pipe, thence continuing North 11 degrees 45 minutes 07 seconds West for a distance of 202.19 feet along the easterly line of said parcel of land described in Volume 463 of Records, on page 527 to an iron pipe, thence North 66 degrees 33 minutes 39 seconds West for a distance of 22.28 feet along the northeasterly line of said parcel of land described in Volume 463 of Records, on page 527 to an iron pipe near the easterly shore of Soo Lake, thence meandering along the lake North 08 degrees 30 minutes 30 seconds West for a distance of 563.07 feet, North 41 degrees 33 minutes 09 seconds West for a distance of 168.18 feet, North 21 degrees 12 minutes 33 seconds West for a distance of 102.79 feet, South 59 degrees 07 minutes 59 seconds East for a distance of 144.96 feet, North 84 degrees 31 minutes 51 seconds East for a distance of 135.05 feet, North 15 degrees 55 minutes 38 seconds East for a distance of 188.27 feet, and North 19 degrees 41 minutes 38 seconds West for a distance of 990.97 feet to an iron pipe on the south line of that parcel of land described in Volume 902 of Records, on page 738, thence South 83 degrees 37 minutes 49 seconds East for a distance of 830.00 feet along the south line of said parcel of land described in Volume 902 of Records, on page 738 to an iron pipe on the east line of Section 31, thence South 08 degrees 58 minutes 55 seconds East for a distance of 2044.23 feet along the east line of Section 31 to the place of beginning

The above lateral lines extend to Soo Lake, and include all lands lying between the meander line and the ordinary high water mark

Together with and subject to covenants, easements, and restrictions of record

Said property contains 37.8 acres, more or less

Bearings true,
based on a previous
solar observation by
Wilderness Surveying, Inc.

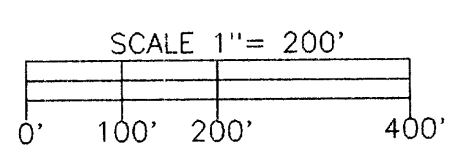

LEGEND

- ⊙ = 1" dia iron pipe found in place
- ⊙ = 3/4" dia iron pipe previously set
- = Iron pipe set, 3/4" dia x 24" long
- = Corner position not monumented by this survey
- Other corner monuments are as noted

ROAD AND UTILITY EASEMENT DATA TABLE

COURSE	BEARING	DISTANCE
A - B	S08°58'55"E	286.87
B - C	S47°36'58"W	149.59'
C - D	S15°01'30"E	260.74'
D - E	S27°09'00"E	196.32'
E - F	S09°33'42"E	408.04'
F - G	S04°33'06"W	212.19
G - H	S68°56'51"W	121.21
H - I	S42°59'32"W	151.93'
I - J	S04°20'41"E	146.93
J - K	S23°43'50"E	± 310

NOTE

See Map No. 98-60S by Wilderness Surveying, Inc., dated November 18th, 1998, and last revised March 8th, 1999, for previous boundary survey data. Also see Map No. 98-60-3 by Wilderness Surveying, Inc. dated September 12th 1998, and revised December 2nd, 1998, for previous survey for the road and utility easement

Brass capped iron pipe
previously found in place
See USPLS Mon Rec

3/4" dia iron pipe
previously found in place
See USPLS Mon Rec

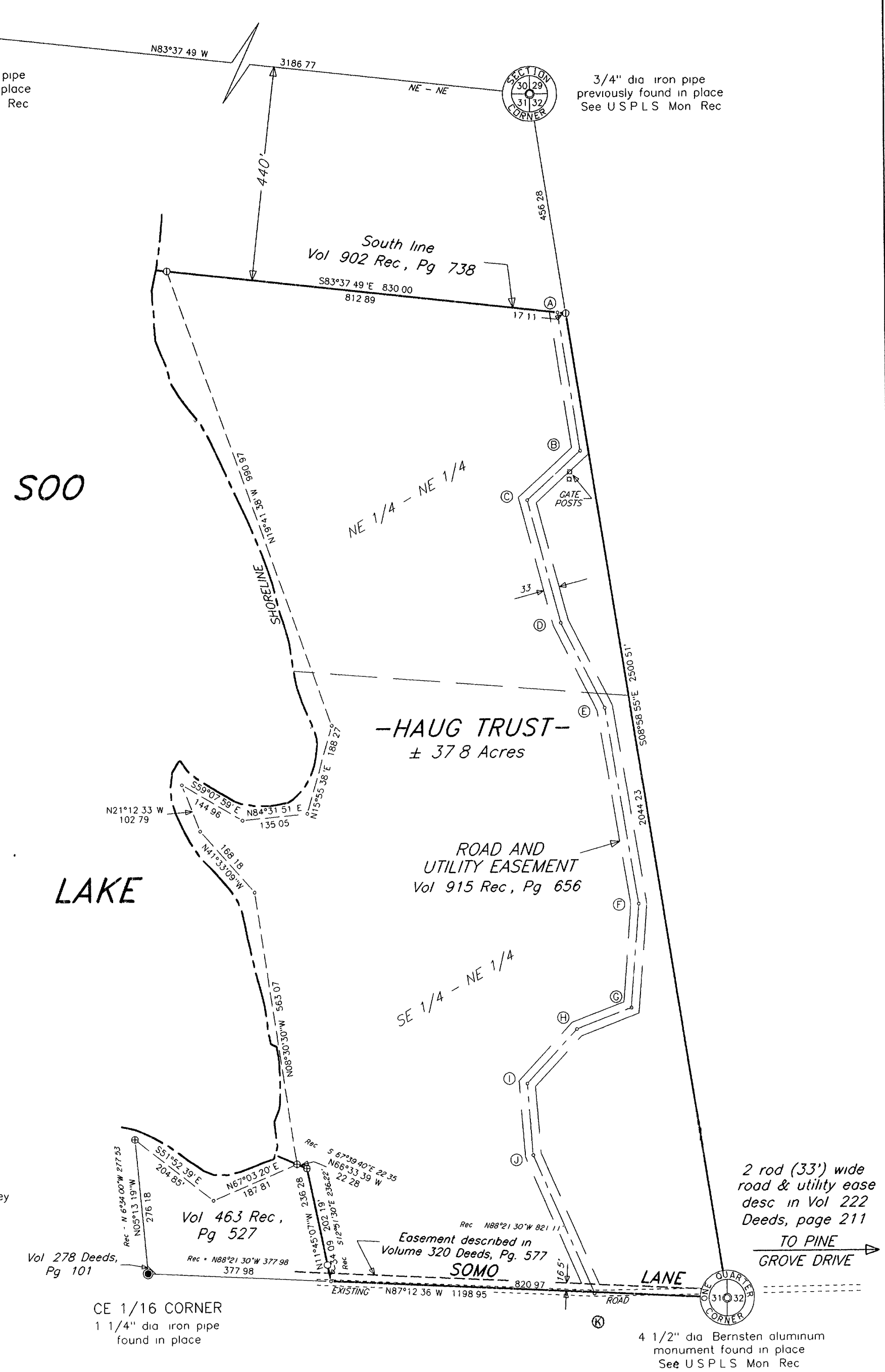

PETERS
NE-SW
937-7

WILDERNESS SURVEYING, INC.

Post Office Box 1111 - 8793 Earls Court
Minocqua, Wisconsin 54548-1111
Telephone (715) 356-5100

Map Number 98-230	Revisions
File Number 1&8-31-378	
Drafted by M Oestreich	

B4386

B4386