

LOT 9 OF THE PLAT OF
LAKE RIDGE LOCATED IN
PART OF GOV'T LOTS 6 & 7, SEC. 2,
T. 36 N., R. 9 E., ONEIDA COUNTY,
WI.

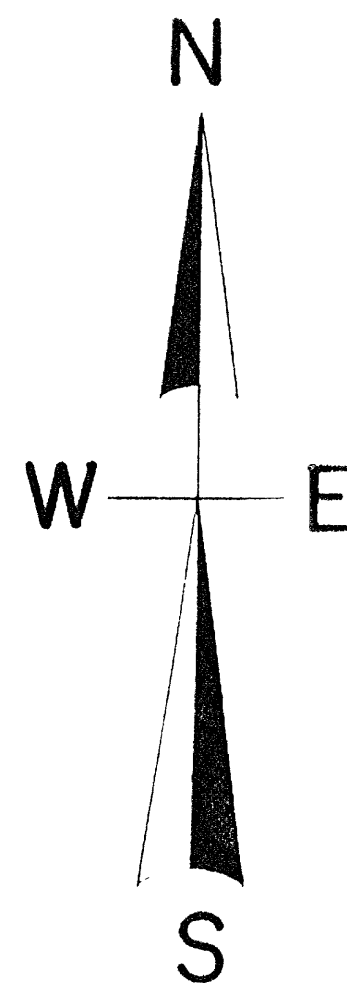
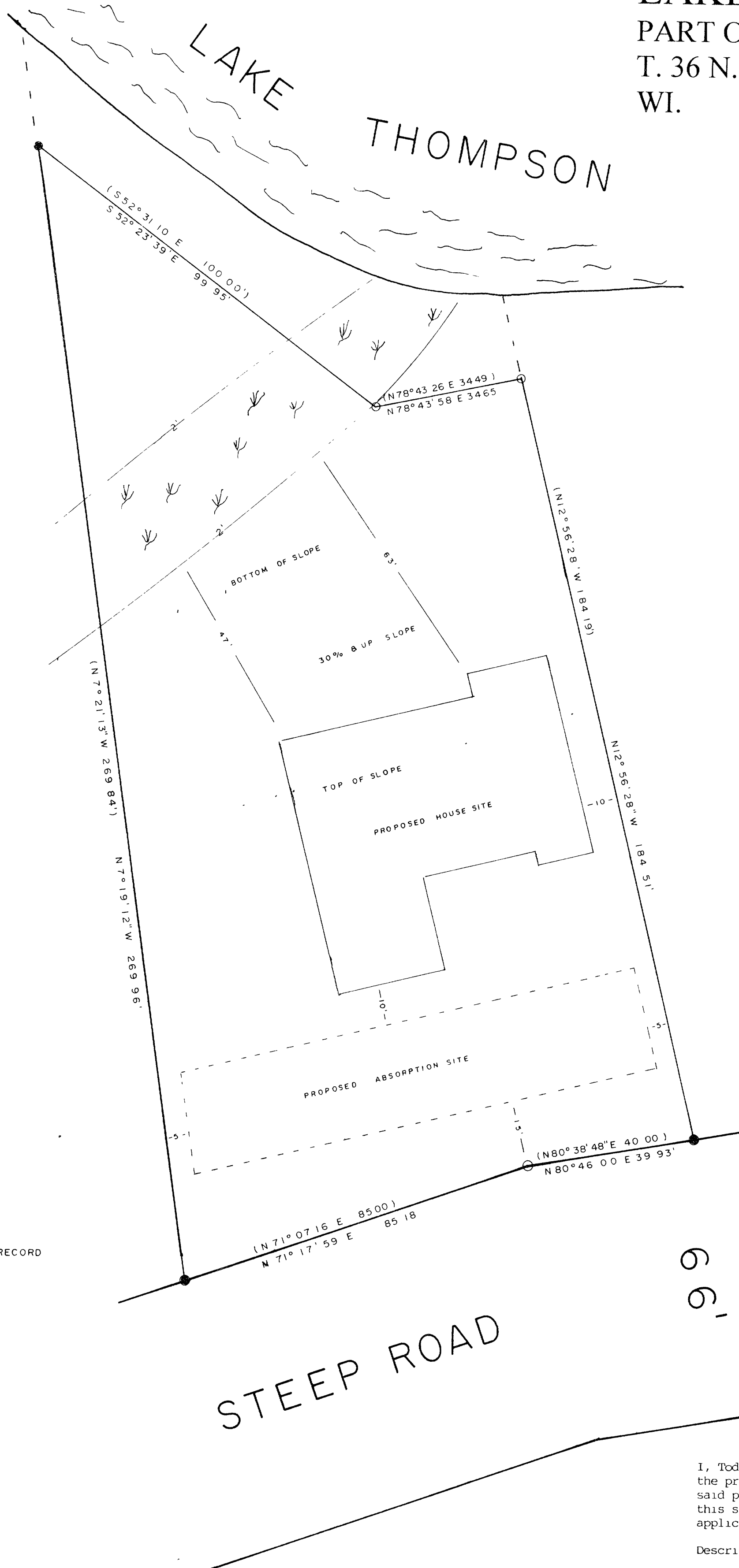

NORTH IS REFERENCED TO THE EAST LINE
OF LOT 9 BEING A RECORDED BEARING OF
N 12°56' 28" W

LEGEND

- FOUND 1" IRON PIPE
- FOUND 1 1/2" RE-BAR
- FOUND 3/4" RE-BAR
- FOUND 5/8" RE-BAR
- (0 00') BEARING & DISTANCE OF RECORD
- W W SWAMP

SCALE

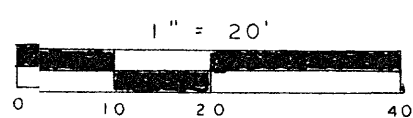

I, Todd Loftus, Registered Land Surveyor, hereby certify that I have surveyed the property shown hereon. That this map represents an accurate survey of said property to the best of my knowledge & belief. That I have performed this survey by order of Doug Vandermolen and that I have complied with the applicable requirements of the Wisconsin Administrative Code A.E. 7.

Description required for above parcel is on separate sheet.

DATE 1-4-00

SIGNED Todd Loftus

LOFTUS SURVEYING

1222B4

MAP # B4387
DATE FILED FEB 08 2000
BY JB
DESCRIPTION FILED
ONEIDA CO. SURVEYOR'S OFFICE