

# LOCATED IN THE SE 1/4 OF THE SW 1/4, SECTION 22, T 37 N, R 8 E, TOWN OF NEWBOLD, ONEIDA COUNTY, WISCONSIN

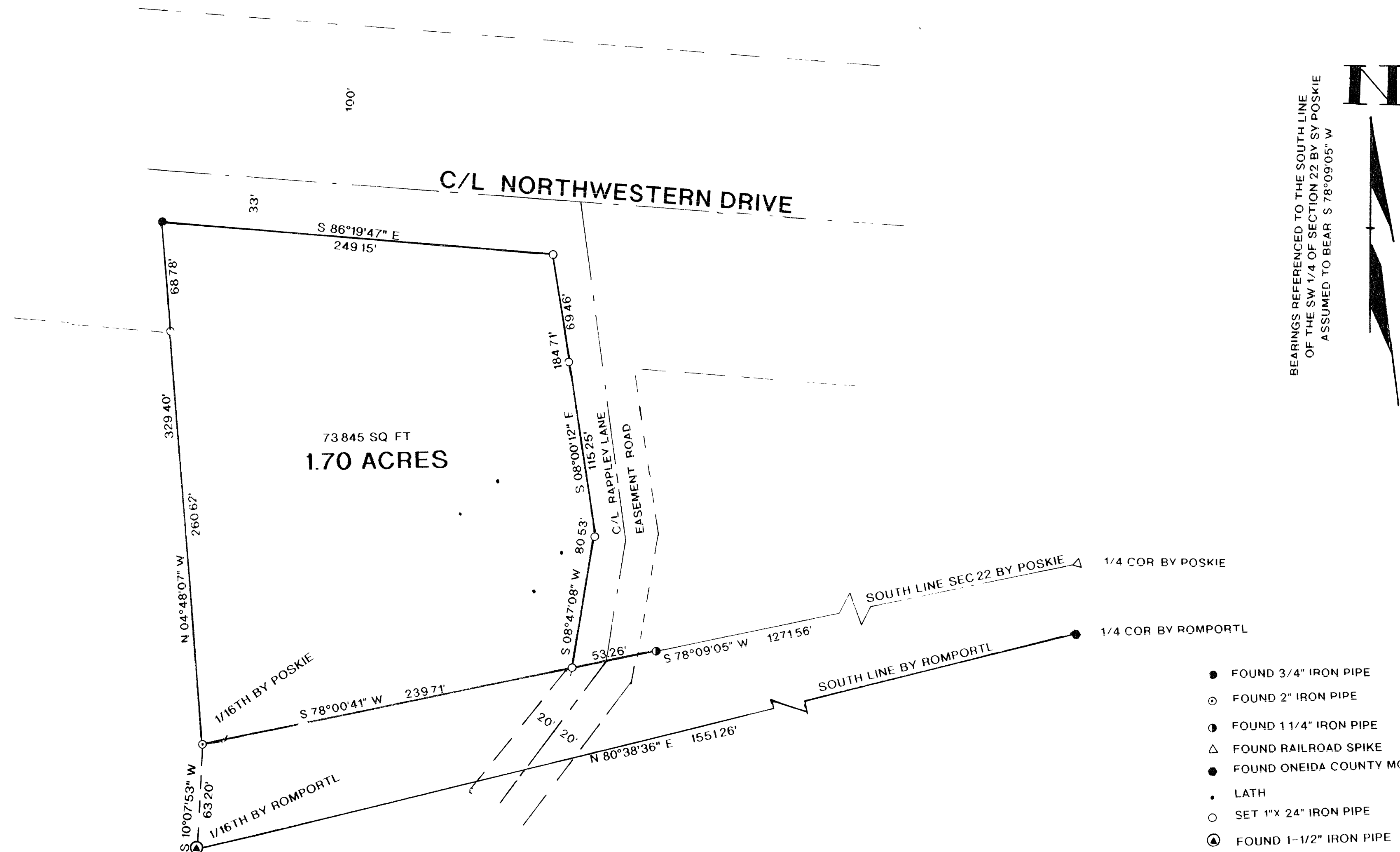

I WILLIAM E. BANDOW HEREBY CERTIFY THAT I HAVE SURVEYED THE ABOVE PARCEL OF LAND UNDER THE DIRECTION OF MR. RUSS JOHNSON AND THAT THE ABOVE MAP IS A TRUE AND CORRECT REPRESENTATION OF THE LANDS SURVEYED TO THE BEST OF MY KNOWLEDGE AND BELIEF THAT I HAVE PROVIDED A DESCRIPTION OF THE PARCEL ON A SEPARATE SHEET THAT I HAVE COMPLIED WITH THE PROVISIONS OF AE 7 OF THE WISCONSIN ADMINISTRATIVE CODE

*William E. Bandow*  
WILLIAM E. BANDOW  
12-13-99  
DATE

MAP # B4389  
DATE FILED FEB 08 2000  
BY JAP  
DESCRIPTION 11 59  
ONEIDA CO. SURVEYOR'S OFFICE

REVISED 11/5/99

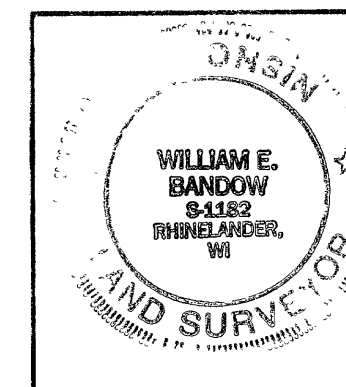

SURVEY FOR  
RUSS JOHNSON

SCALE 1" = 50' DATE 3/29/99 DWN BY WEB  
DWG NO. 10030 GENISOT AND ASSOCIATES, INC.  
RHINELANDER, WIS