

LOCATED IN GOV'T LOT 5, SECTION 32, T38N, R8E,
TOWN OF NEWBOLD, ONEIDA COUNTY, WISCONSIN

MAP # B4390
DATE FILED FEB 08 2000
BY JRP
DESCRIPTION FILED
ONEIDA CO. SURVEYOR'S OFFICE

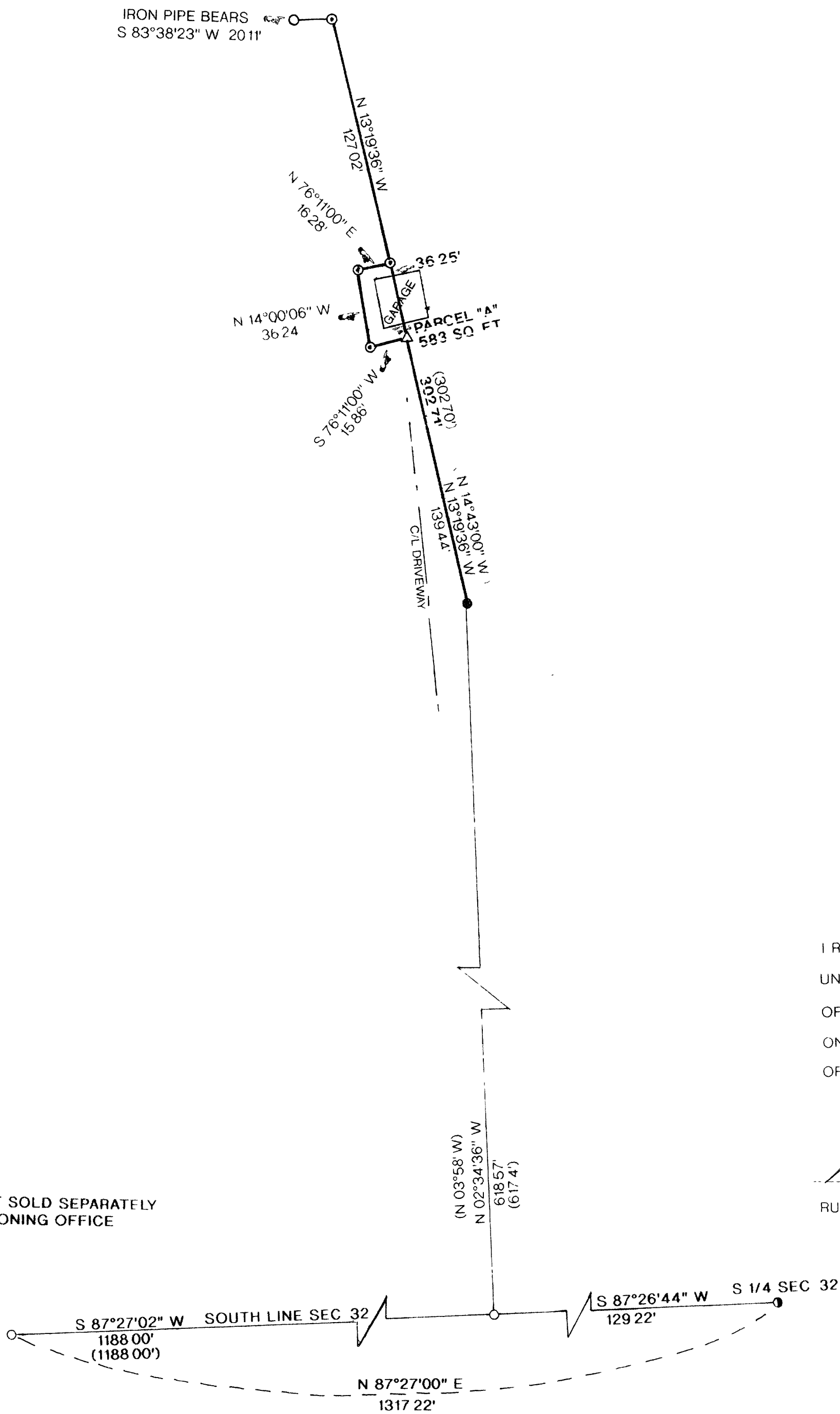

LEGEND:

- FOUND 1" IRON PIPE
- FOUND 1 1/4" IRON PIPE
- ⦿ FOUND 1/2" RE-BAR
- △ SET R/R SPIKE
- ⊙ SET 1"X 24" IRON PIPE
- () RECORDED AS

NOTE: PARCEL TO BE ATTACHED TO LAND ON THE EAST AND NOT SOLD SEPARATELY
UNLESS APPROVED BY ONEIDA COUNTY PLANNING AND ZONING OFFICE

I RUSSELL F BROWN HEREBY CERTIFY THAT I HAVE SURVEYED THE ABOVE PARCEL OF LAND
UNDER THE DIRECTION OF RUTH FREDRICH THAT THE ABOVE MAP IS A TRUE AND CORRECT REPRESENTATION
OF THE LAND SURVEYED TO THE BEST OF MY KNOWLEDGE AND BELIEF THAT I HAVE PROVIDED A DESCRIPTION
ON A SEPERATE SHEET AND THAT I HAVE COMPLIED WITH THE PROVISIONS OF AE 7
OF THE WISCONSIN ADMINISTRATIVE CODE

Russell F. Brown
RUSSELL F BROWN

12/13/99
DATE

	SURVEY FOR RUTH FREDRICH	
	SCALE 1"=50'	DATE 12/8/99 OWN BY MH
	DWG NO 10044	GENISOT AND ASSOCIATES, INC. RHINELANDER, WIS