

MAP # **B4395**
DATE FILED **FEB 08 2000**
BY *[Signature]*
DESCRIPTION FILED
ONEIDA CO. SURVEYOR'S OFFICE

Part of
GOV'T. LOT 5
and part of the
SE 1/4 of the NE 1/4
SECTION 30, T39N, R7E
Woodruff Township
Oneida County, Wisconsin

SURVEYOR'S CERTIFICATE
I, James D. Rein, Registered Land Surveyor No. S-1234, hereby certify that I have surveyed the property shown hereon, that this map represents an accurate survey of said property to the best of my knowledge and belief; that I have performed this survey by order of U W MADISON, and that I have complied with the requirements of Wisconsin Administrative Code A-E 7.

WILDERNESS SURVEYING, INC.

[Signature]
Registered Land Surveyor S-1234
Dated this 20th day of December, 1999

PARCELS 1 & 3 (Map No 99-198-A)

A parcel of land in Government Lot 5 and in the Southeast Quarter of the Northeast Quarter, Section 30, Township 39 North, Range 7 East, Woodruff Township, Oneida County, Wisconsin, being parcels "1 & 3" shown on Map No 99-198-A by Wilderness Surveying, Inc., dated December 20th, 1999, more particularly described as follows

Commencing at the west quarter corner of Section 30, marked by a capped aluminum monument, thence North 88 degrees 07 minutes 12 seconds West for a distance of 1155.39 feet to the place of beginning, marked by an iron pipe

Thence continuing North 88 degrees 07 minutes 12 seconds West for a distance of 40.00 feet to an iron pipe, thence North 03 degrees 52 minutes 09 seconds East for a distance of 91.41 feet to an iron pipe, thence North 22 degrees 14 minutes 58 seconds East for a distance of 140.00 feet to an iron pipe, thence North 33 degrees 22 minutes 57 seconds East for a distance of 224.34 feet to an iron pipe on the southerly right of way line of a Private Road, thence South 77 degrees 29 minutes 24 seconds East for a distance of 19.95 feet along said right of way line to an iron pipe, thence North 34 degrees 30 minutes 22 seconds East for a distance of 18.85 feet along the easterly right of way line of said Private Road to an iron pipe, thence South 60 degrees 14 minutes 25 seconds East for a distance of 1023.46 feet to an iron pipe on the westerly right of way line of a Private Road, thence South 21 degrees 18 minutes 34 seconds West for a distance of 196.05 feet along the westerly right of way line of said Private Road to an iron pipe, thence continuing along said westerly right of way line, along a curve to the left, having a radius of 712.20 feet and an arc length of 129.82 feet, being subtended by a chord of South 16 degrees 06 minutes 19 seconds West for a distance of 129.82 feet to an iron pipe, thence continuing along said westerly right of way line, along a curve to the left, having a radius of 50.00 feet and an arc length of 92.64 feet being subtended by a chord of South 06 degrees 19 minutes 24 seconds West for a distance of 79.94 feet to an iron pipe, thence South 19 degrees 22 minutes 22 seconds East for a distance of 709.64 feet to the meander corner where the line common to Section 29 and Section 30 intersects the northerly shore of Tomahawk Lake, marked by an iron rod thence meandering along the lake South 75 degrees 39 minutes 37 seconds West for a distance of 310.11 feet, North 50 degrees 23 minutes 40 seconds West for a distance of 769.89 feet and North 68 degrees 32 minutes 05 seconds West for a distance of 218.02 feet to an iron pipe, thence North 25 degrees 31 minutes 32 seconds East for a distance of 285.02 feet to an iron pipe, thence North 53 degrees 23 minutes 11 seconds West for a distance of 258.54 feet to an iron pipe, North 53 degrees 11 minutes 43 seconds West for a distance of 237.85 feet to the place of beginning

The above lateral lot lines extend to Tomahawk Lake, and include all lands lying between the meander line and the ordinary high water mark

Together with and subject to covenants, easements, and restrictions of record

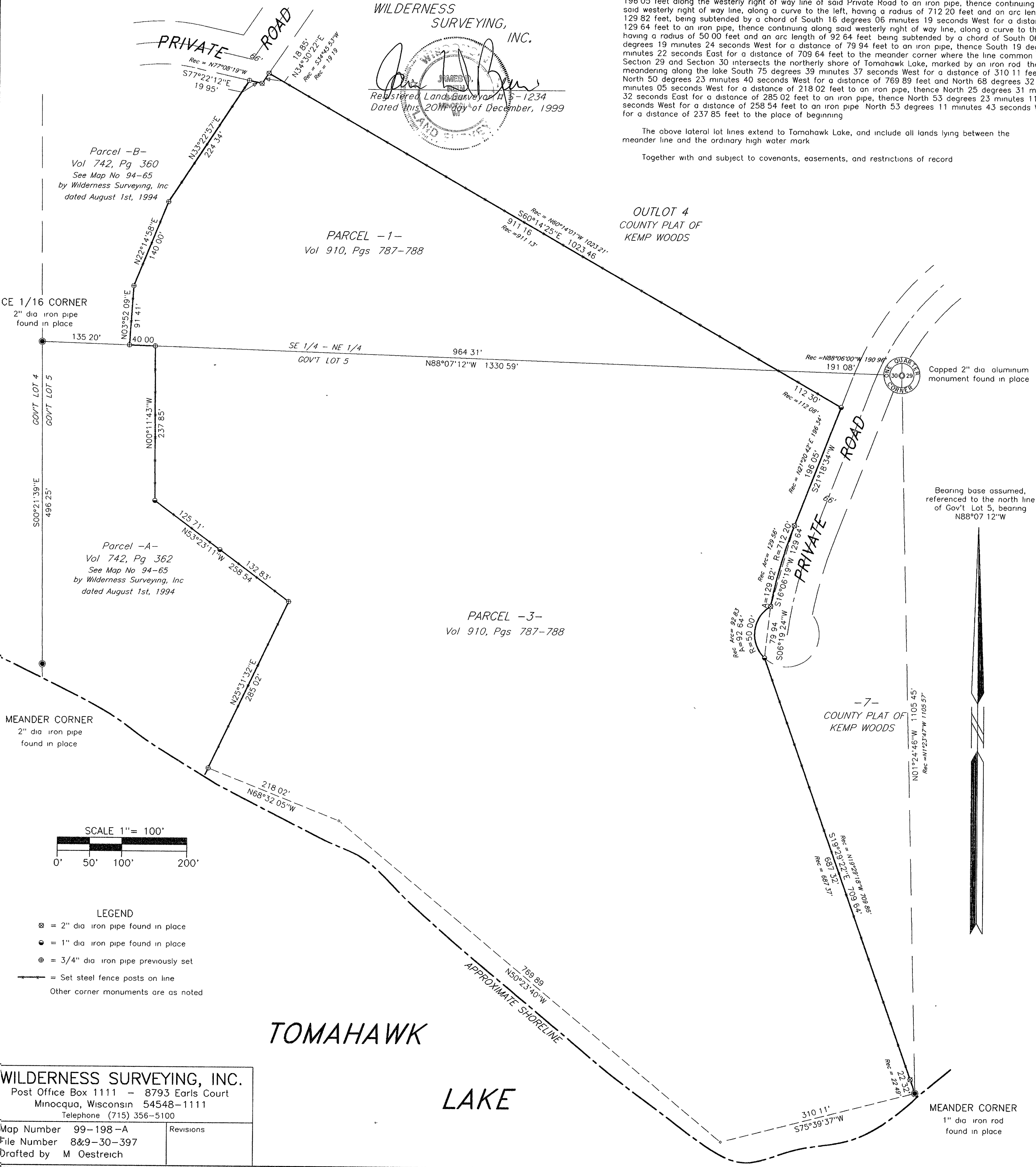

WILDERNESS SURVEYING, INC.
Post Office Box 1111 - 8793 Earls Court
Minocqua, Wisconsin 54548-1111
Telephone (715) 356-5100

Map Number 99-198-A
File Number 8&9-30-397
Drafted by M Oestreich

Revisions