

SURVEY OF PART OF V. 674 P. 463
ONEIDA COUNTY DEEDS, LOCATED
IN PART OF SW 1/4, SW 1/4, SECTION 15,
T. 37 N., R. 8 E., ONEIDA COUNTY, WI.

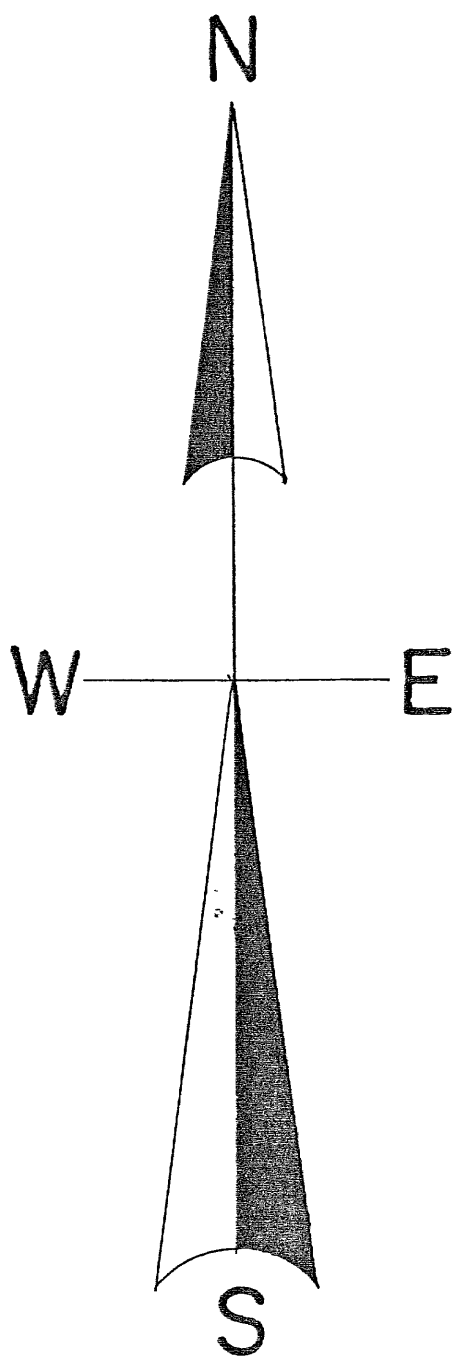

NORTH IS REFERENCED TO THE SOUTH LINE OF SECTION
15 BEING AN ASSUMED BEARING OF N 87°37' 48" E

MAP # B4398
DATE FILED FEB 08 2000
BY JAT
DESCRIPTION FILED
ONEIDA CO SURVEYOR'S OFFICE

PARCEL -A- IS TO BE ADJOINED TO V 863 P 93
AND NOT SOLD AS A SEPARATE ENTITY

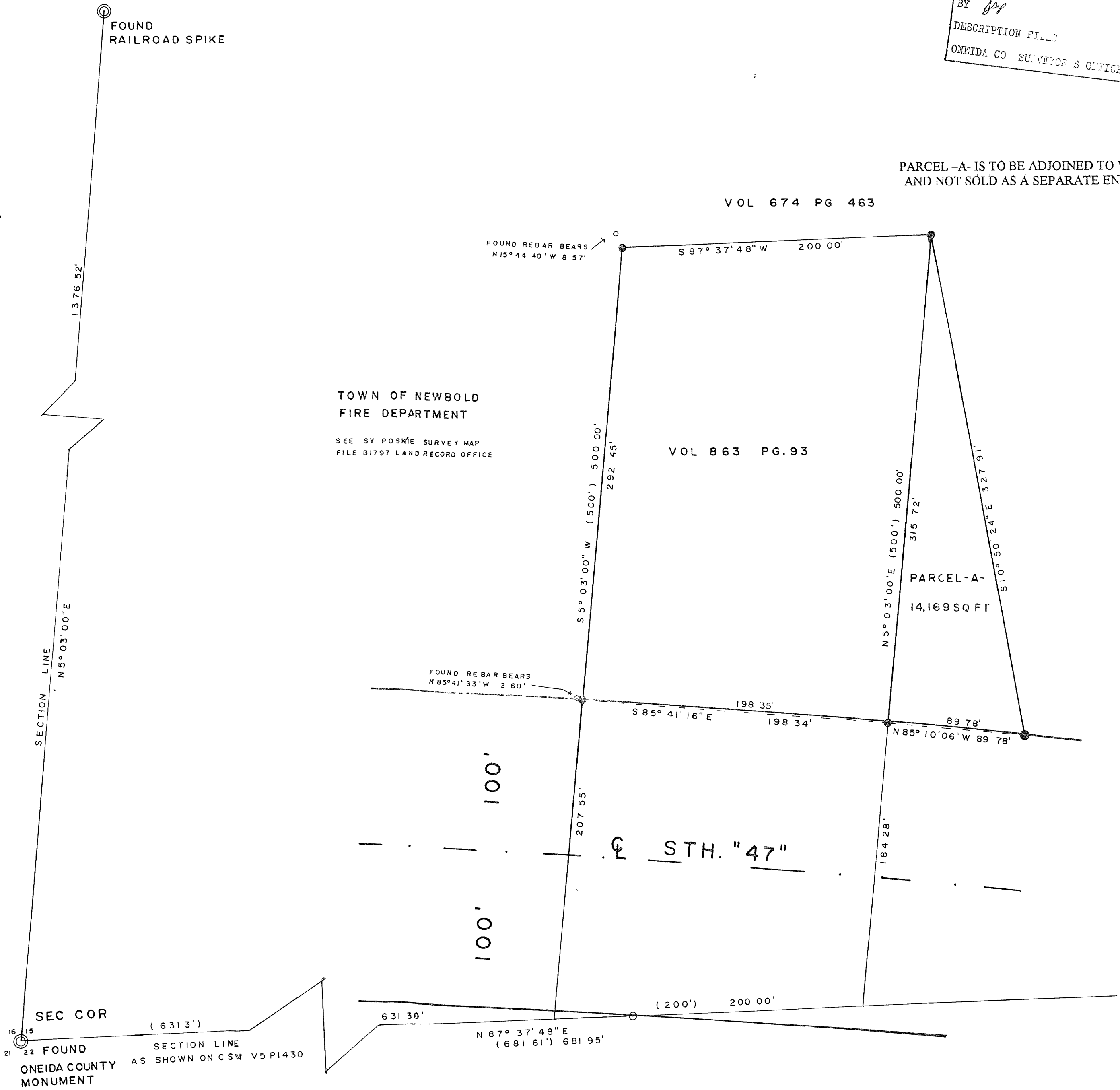

LEGEND

- ⊙ SUBDIVISIONAL MONUMENT
- FOUND 2" IRON PIPE
- FOUND 1" IRON PIPE
- SET 1" IRON PIPE
- (0 0') DISTANCE OF RECORD
- CURVE DATA
R = 5829.58
D = 0° 58' 58"

SCALE

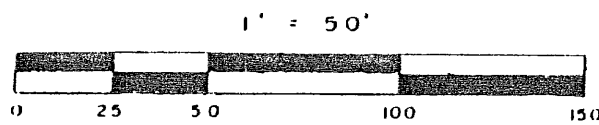

I, Todd Loftus, Registered Land Surveyor, hereby certify that I have surveyed the property shown hereon. That this map represents an accurate survey of said property to the best of my knowledge & belief. That I have performed this survey by order of Pearl Thompson and that I have complied with the applicable requirements of the Wisconsin Administrative Code A.E.7.

Description required for above parcel is on separate sheet.

DATE 11-23-99

SIGNED *Todd Loftus*

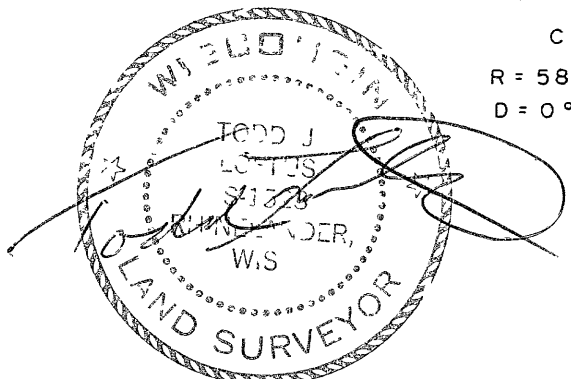

1218B4