

MAP # B4404
DATE FILED FEB 09 2000
BY *[Signature]*
DESCRIPTION FILED
ONEIDA CO. SURVEYOR'S OFFICE

Bearings Based on the
N-S 1/4 Line as N3°29'31"E

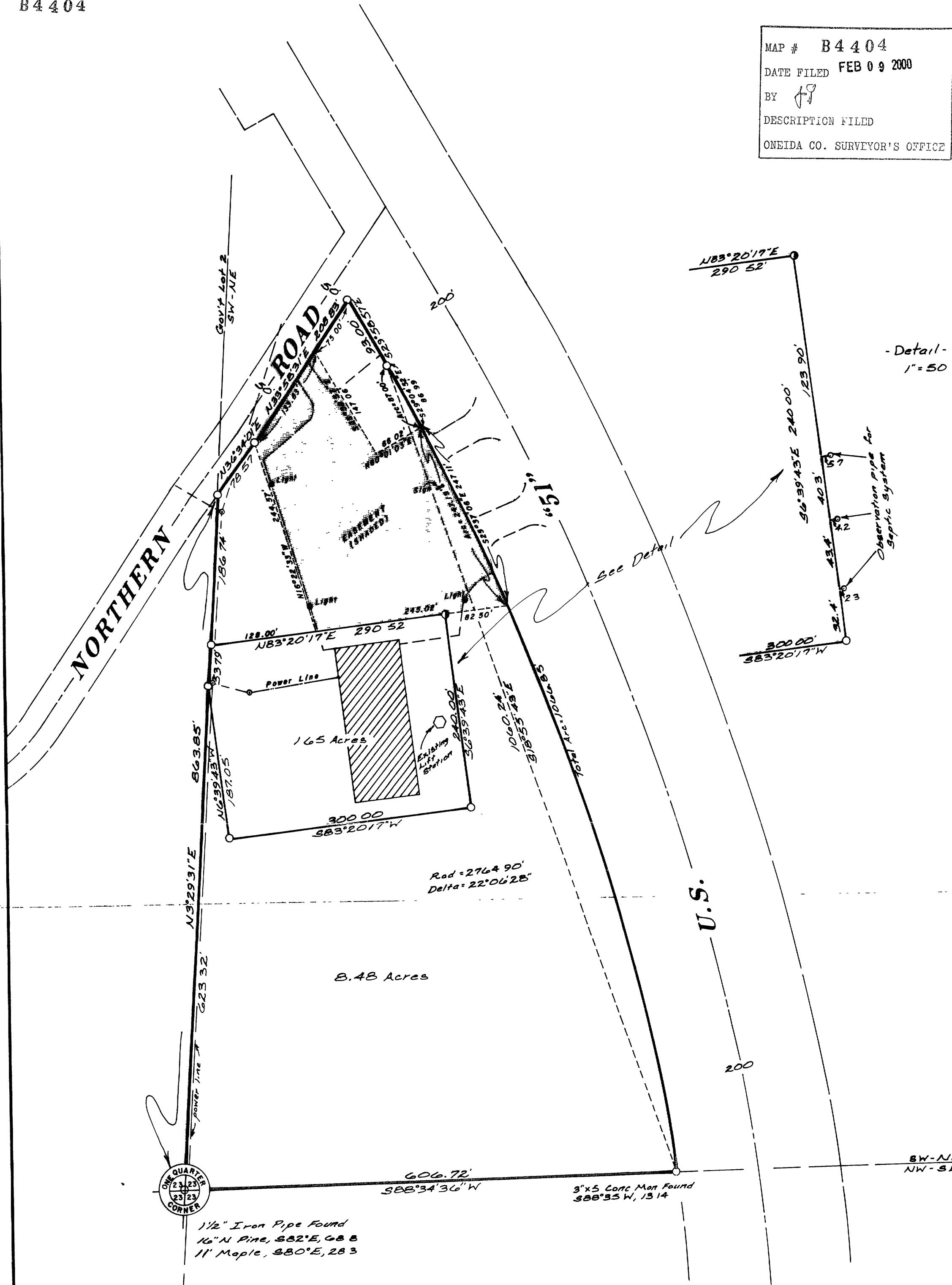

-Detail-
1"=50'

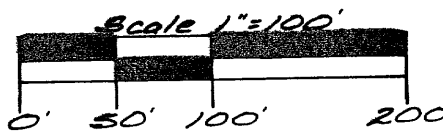

○ = 1" Iron Pipe Set
● = R.R. Spike Set
--- = Parking area & drives

Part of the
SW 1/4 of the NE 1/4
SECTION 23, T39N, R6E
Minocqua Township
Oneida County, Wisconsin

I hereby certify that I have surveyed the above described property and that the above map is a true representation thereof and shows the size and location of the property, its exterior boundaries, and the location of all visible structures and dimensions of all principal buildings thereon, boundary fences, apparent easements, roadways and visible encroachments, if any.

This survey is made for the use of the present owners of the property, and also those who purchase, mortgage, or guarantee the title thereto within one (1) year from the date hereof.

I hereby certify that said survey and the above map were made in accordance with acceptable professional standards and that the information contained thereon is, to the best of my knowledge, information and belief, a true and accurate representation thereof.

Any legal descriptions conforming to this survey have been provided on separate sheets.

The above survey was made by order of Bentley Enterprises, Inc.

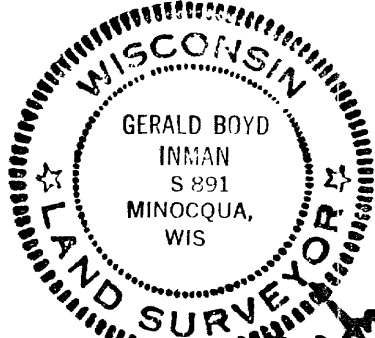

[Signature]
12/27/02

inman · foltz and associates, inc.
engineers surveyors architects
p.o. box u
minocqua wisconsin 54548
(715) 356-9485

C. Winkler
7-23-396