

LOT 13
of the recorded plat of
MUSKY POINT
Being part of
GOV'T. LOT 4
SECTION 32, T36N, R7E
Town of Woodboro
Oneida County, Wisconsin

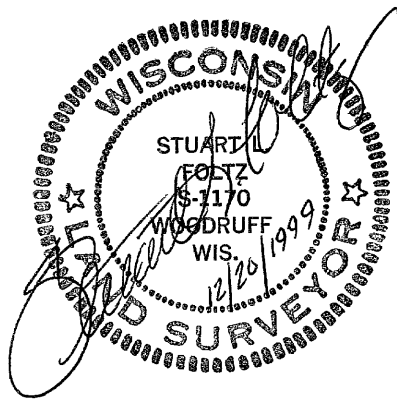

This map is a revision of a previous survey dated 6/21/1999

Utility Easement for existing electric power line per Chap 89.328(2) of Wis Statutes

NOTE Right-of-Way for Musky Point Road is shown graphically 30' wide, by scale from the original plat

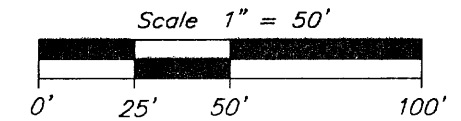
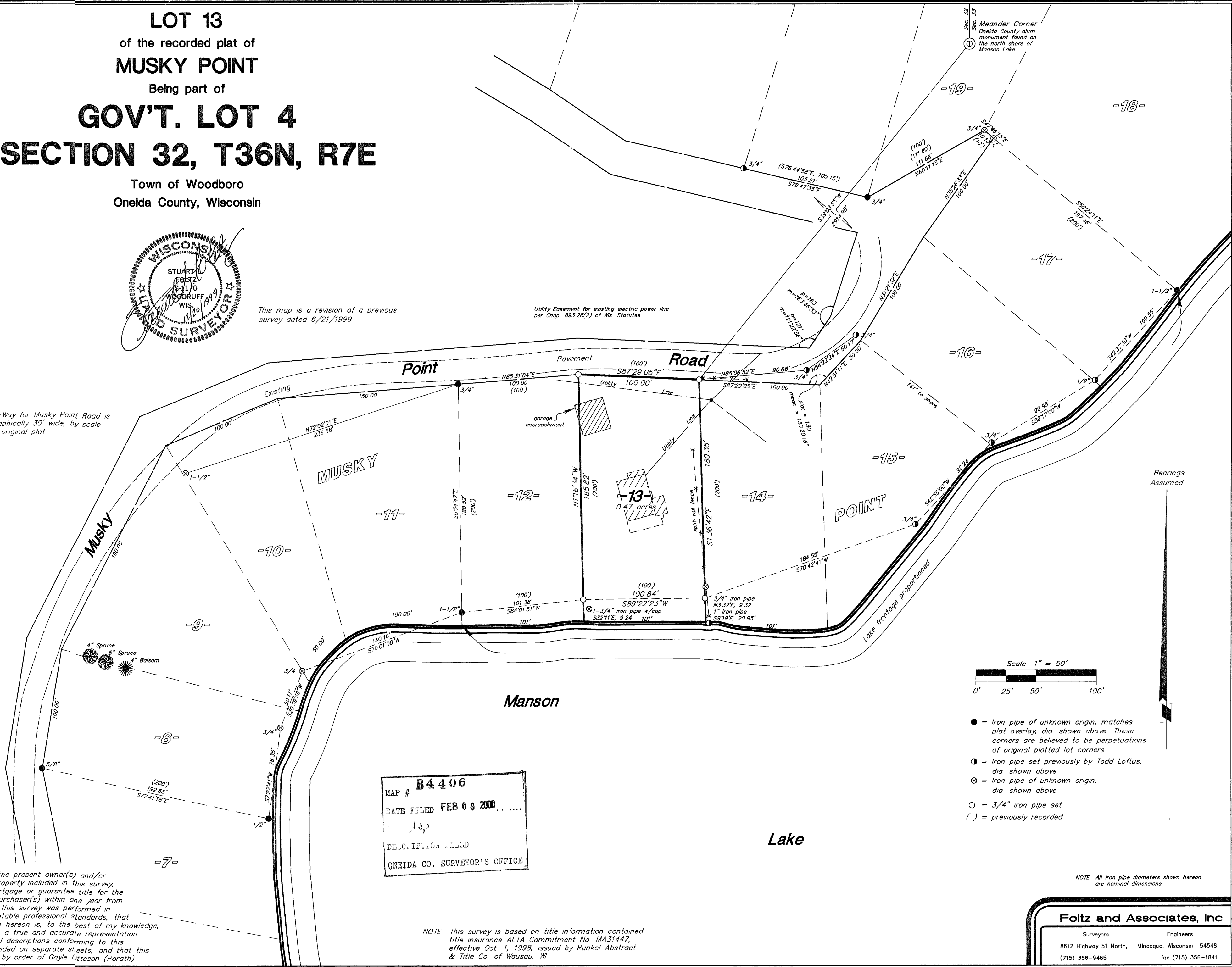

- = Iron pipe of unknown origin, matches plat overlay, dia shown above. These corners are believed to be perpetuations of original platted lot corners
- ⊙ = Iron pipe set previously by Todd Loftus, dia shown above
- ⊗ = Iron pipe of unknown origin, dia shown above
- = 3/4" iron pipe set
- () = previously recorded

NOTE All iron pipe diameters shown hereon are nominal dimensions

MAP # **B4406**
DATE FILED **FEB 09 2000**
DEC. 11 P.M. FILED
ONEIDA CO. SURVEYOR'S OFFICE

NOTE This survey is based on title information contained title insurance ALTA Commitment No MA31447, effective Oct 1, 1998, issued by Runkel Abstract & Title Co of Wausau, WI

I hereby certify to the present owner(s) and/or purchaser(s) of the property included in this survey, and to those who mortgage or guarantee title for the present owner(s) or purchaser(s) within one year from the date hereof, that this survey was performed in accordance with acceptable professional standards, that the survey data shown hereon is, to the best of my knowledge, information and belief, a true and accurate representation thereof, that any legal descriptions conforming to this survey have been provided on separate sheets, and that this survey was performed by order of Gayle Giteson (Parath)

Foltz and Associates, Inc
Surveyors Engineers
8612 Highway 51 North, Minocqua, Wisconsin 54548
(715) 356-9485 fax (715) 356-1841