

B4414

B4414

Capped 2 dia aluminum monument found in place
See U.S.P.L.S. Mon Rec

Bearing base assumed,
referenced to the west line
of the NW 1/4 of the SW 1/4
bearing N00°48'57"E



MAP # **B4414**
DATE FILED **FEB 09 2000**
BY *107*
DESCRIP. U.S. 11 ED
ONEIDA CO. SURVEYOR'S OFFICE

Part of the
**SW 1/4 of the SW 1/4
SECTION 7, T38N, R7E**
Lake Tomahawk Township
Oneida County, Wisconsin

SURVEYOR'S CERTIFICATE

I, James D. Rein, Registered Land Surveyor No. S-1234, hereby certify that I have surveyed the property shown hereon; that this map represents an accurate survey of said property to the best of my knowledge and belief; that I have performed this survey by order of Sally Hough and that I have complied with the requirements of Wisconsin Administrative Code A-E 7.

**WILDERNESS
SURVEYING,
INC.**

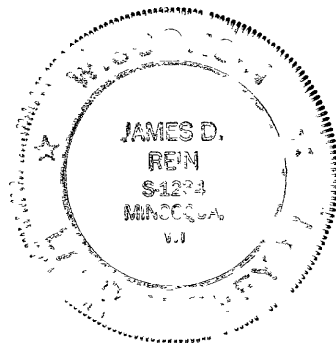

James D. Rein
Registered Land Surveyor S-1234
Dated this 26th day of October, 1999

-HOUGH- Parcel (Map No 99-192)

A parcel of land in the Southwest Quarter of the Southwest Quarter Section 7 Township 38 North Range 7 East Lake Tomahawk Township Oneida County Wisconsin, being the HOUGH parcel shown on Map No. 99-192 by Wilderness Surveying Inc. dated October 26th 1999 more particularly described as follows:

Commencing at the southwest corner of the Southwest Quarter of the Southwest Quarter, being the corner common to Sections 7, 8, 12 and 13, marked by a brass capped iron pipe, thence North 00 degrees 50 minutes 11 seconds East for a distance of 832.01 feet along the west line of the Southwest Quarter of the Southwest Quarter to the place of beginning marked by an iron rod near the northerly edge of a wetland area

Thence continuing along the west line of the Southwest Quarter of the Southwest Quarter North 00 degrees 50 minutes 11 seconds East for a distance of 239.77 feet to an iron pipe, thence South 86 degrees 32 minutes 30 seconds East for a distance of 260.27 feet to an iron pipe, thence South 00 degrees 50 minutes 11 seconds West for a distance of 72.33 feet to an iron pipe, thence North 76 degrees 38 minutes 22 seconds East for a distance of 249.72 feet to a well point near the westerly shore of Bird Lake, thence meandering along the lake South 45 degrees 28 minutes 39 seconds East for a distance of 83.67 feet to an intersection with the northerly edge of a wetland area, thence meandering along said wetland South 59 degrees 09 minutes 57 seconds West for a distance of 440.22 feet North 55 degrees 09 minutes 21 seconds West for a distance of 100.00 feet and North 80 degrees 23 minutes 29 seconds West for a distance of 106.28 feet to the place of beginning

The above northerly lateral lot line extends South 86 degrees 32 minutes 30 seconds East to the Bird Lake and the westerly lateral lot lines extends southerly to the wetland, and includes all lands lying between the meander line and the ordinary high water mark of Bird Lake and the wetland area

Together with and subject to covenants easements and restrictions of record

Said property contains 2.66 acres more or less

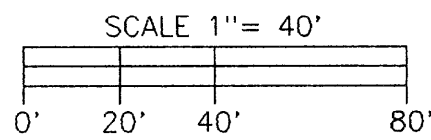
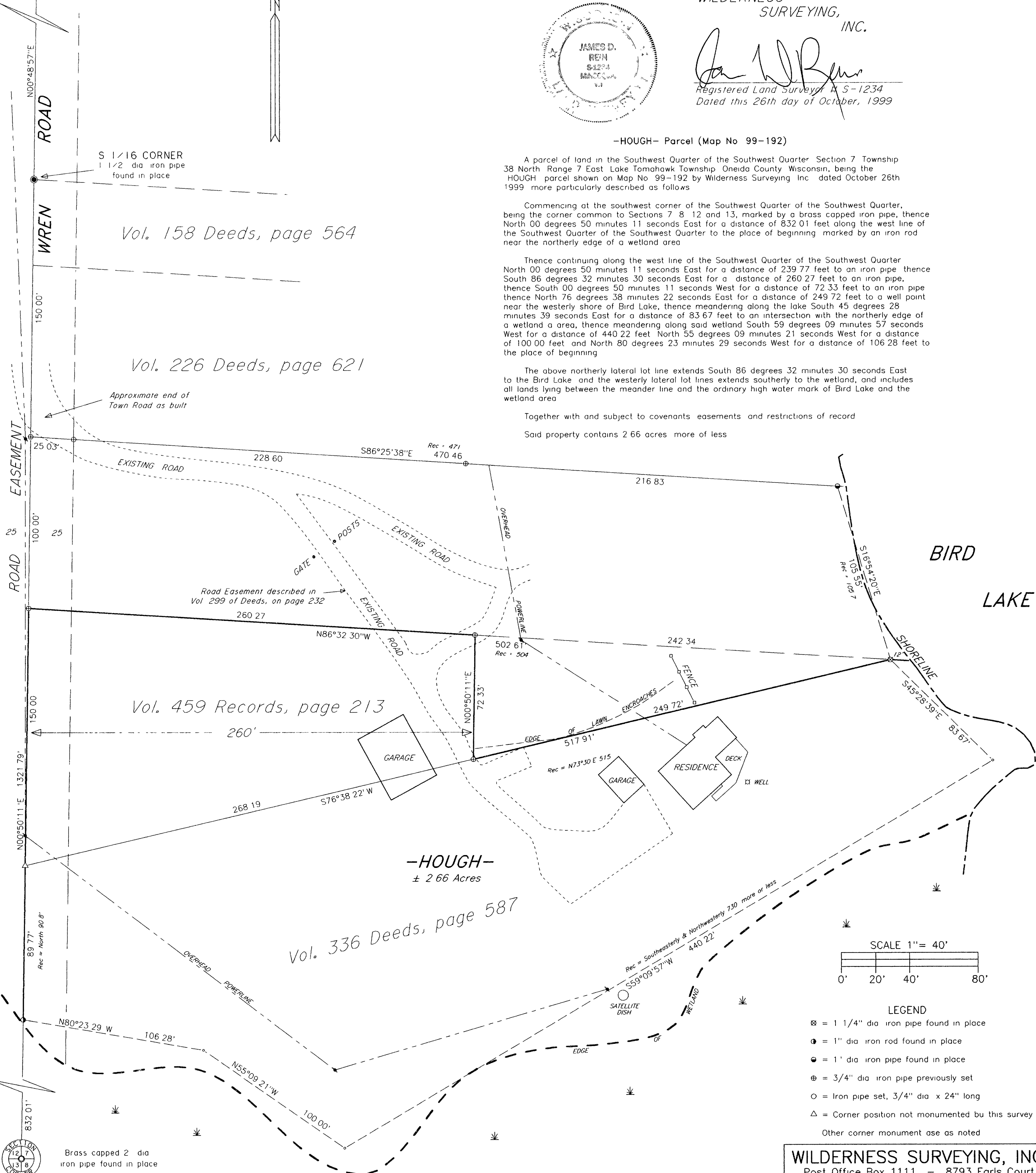

- LEGEND**
- ⊗ = 1 1/4" dia iron pipe found in place
 - = 1" dia iron rod found in place
 - = 1' dia iron pipe found in place
 - ⊕ = 3/4" dia iron pipe previously set
 - = Iron pipe set, 3/4" dia x 24" long
 - △ = Corner position not monumented by this survey
- Other corner monument use as noted

WILDERNESS SURVEYING, INC.
Post Office Box 1111 - 8793 Earls Court
Minocqua, Wisconsin 54548-1111
Telephone (715) 356-5100

| | |
|------------------------|-----------|
| Map Number 99-192 | Revisions |
| File Number 13-7-387 | |
| Drafted by M Oestreich | |

B4414