

B4415

B4415

Bearings Grid North,
Wisconsin Coordinate System, North
Zone, based on a solar observation,
and referenced to the north line
of the Northwest Quarter
bearing N89°42'49"W

MAP # **B4415**
DATE FILED **FEB 09 2000**
BY *JP*
DESCRIPTION FILED
ONEIDA CO. SURVEYOR'S OFFICE

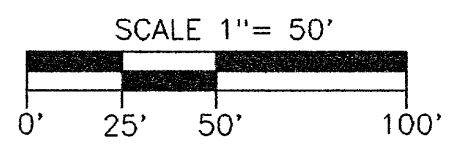

LEGEND
⊗ = 1 1/4" dia iron pipe found in place
Other corner monuments are as noted

Part of
GOV'T. LOT 4
SECTION 25, T38N, R5E
Minocqua Township
and part of

GOV'T. LOT 1
SECTION 30, T38N, R6E
Hazelhurst Township
Oneida County, Wisconsin

SURVEYOR'S CERTIFICATE

I, James D. Rein, Registered Land Surveyor No. S-1234, hereby certify that I have surveyed the property shown hereon; that this map represents an accurate survey of said property to the best of my knowledge and belief; that I have performed this survey by order of Ronald J. Emmerich; and that I have complied with the requirements of Wisconsin Administrative Code A-E 7

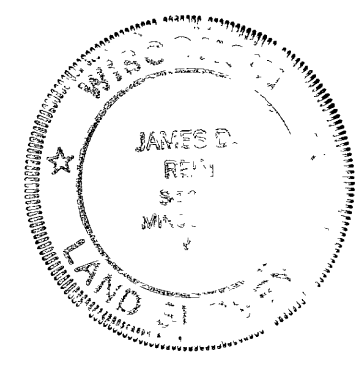

**WILDERNESS
SURVEYING,
INC.**

James D. Rein
Registered Land Surveyor # S-1234
Dated this 5th day of January, 2000

A-E 7 SURVEY WAIVER

The client has waived that part of Wisconsin Administrative Code A-E 7 5(5) which requires that a legal description of the property surveyed be included with the map

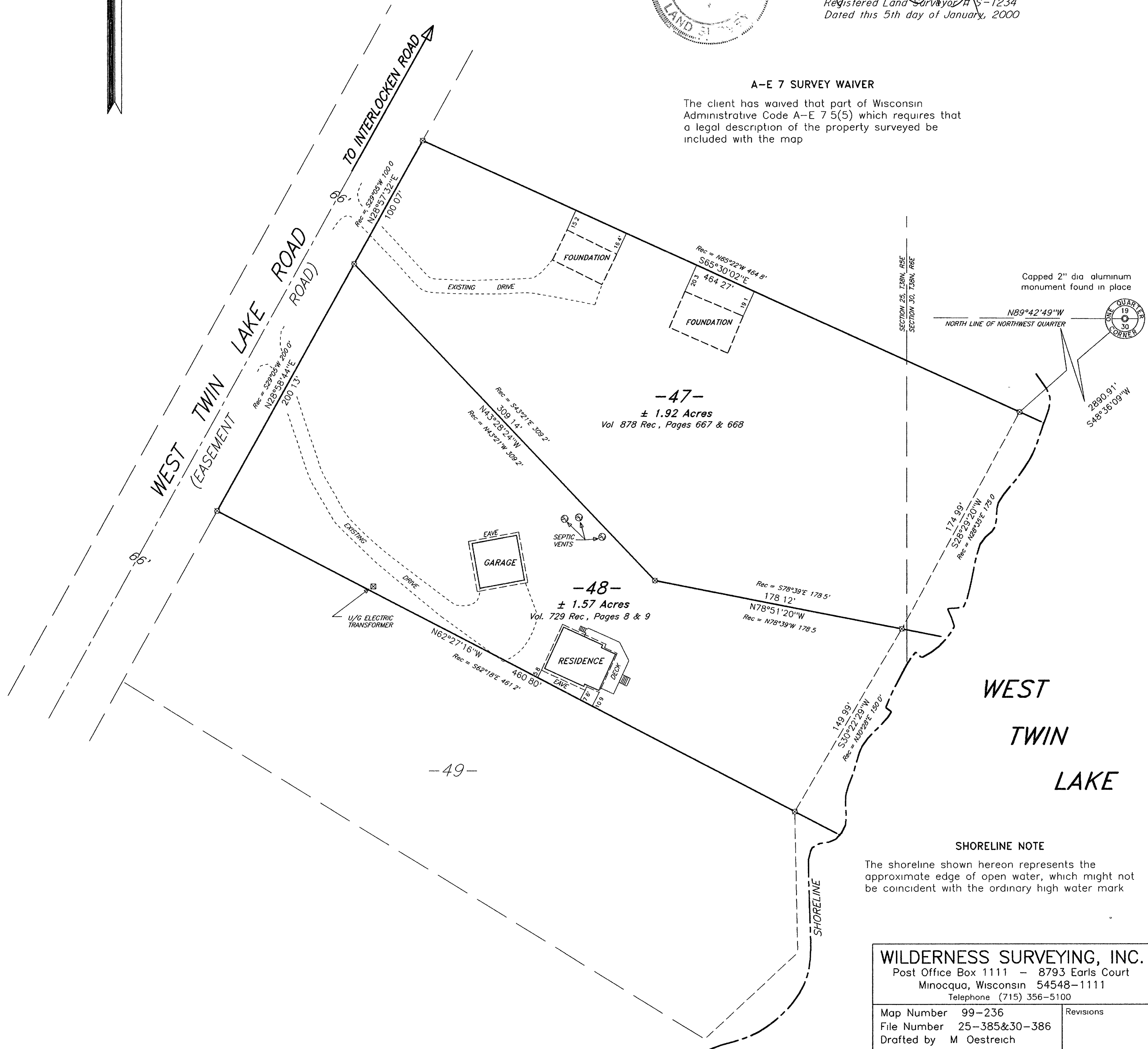

SHORELINE NOTE

The shoreline shown hereon represents the approximate edge of open water, which might not be coincident with the ordinary high water mark

WILDERNESS SURVEYING, INC.
Post Office Box 1111 - 8793 Earls Court
Minocqua, Wisconsin 54548-1111
Telephone (715) 356-5100

Map Number 99-236	Revisions
File Number 25-385&30-386	
Drafted by M Oestreich	

B4415

B4415