

CE 1/16 CORNER
1" dia iron pipe
found in place

Capped 2" dia aluminum
monument previously set

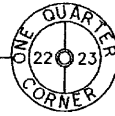

MAP # **B4418**
DATE FILED **MAR 08 2000**
BY... *[Signature]*
DESCRIPTION FILED ...
ONEIDA CO. SURVEYOR'S OFFICE

Part of the
NE 1/4 of the SE 1/4
SECTION 22, T38N, R6E
Hazelhurst Township
Oneida County, Wisconsin

SURVEYOR'S CERTIFICATE

I, James D. Rein, Registered Land Surveyor No. S-1234, hereby certify that I have surveyed the property shown hereon, that this map represents an accurate survey of said property to the best of my knowledge and belief, that I have performed this survey by order of Mark G. McKay, and that I have complied with the requirements of Wisconsin Administrative Code A-E 7.

**WILDERNESS
SURVEYING,
INC.**

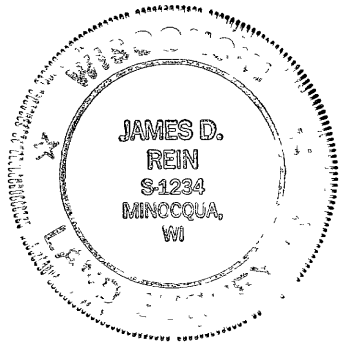

[Signature]
Registered Land Surveyor S-1234
Dated this 22nd day of February, 2000

-A-
13.02 Acres
(Includes Lease Parcel)

LEASE PARCEL DESCRIBED
IN VOL 467, PAGE 250

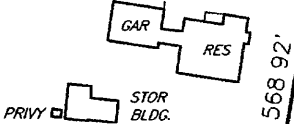
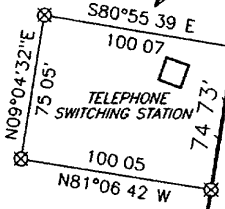

PARCEL -A- (Map No. 00-24)

A parcel of land in the Northeast Quarter of the Southeast Quarter, Section 22, Township 38 North, Range 6 East, Hazelhurst Township, Oneida County, Wisconsin, being parcel "-A-" shown on Map No. 00-24 by Wilderness Surveying, Inc., dated February 22nd, 2000, more particularly described as follows

Commencing at the northeast corner of the Northeast Quarter of the Southeast Quarter, being the quarter corner common to Section 23 and Section 22, marked by a capped aluminum monument, thence South 89 degrees 45 minutes 17 seconds West for a distance of 735.03 feet long the north line of the Northeast Quarter of the Southeast Quarter to the place of beginning, marked by an iron pipe on the westerly right of way line of U.S. Highway "51"

Thence continuing South 89 degrees 45 minutes 17 seconds West for a distance of 584.82 feet to the northwest corner of the Northeast Quarter of the Southeast Quarter, being the Center-East Sixteenth Corner, marked by an iron pipe, thence South 01 degrees 02 minutes 46 seconds West for a distance of 1122.85 feet along the west line of the Northeast Quarter of the Southeast Quarter to the northwest corner of that parcel of land described in Volume 572 of Records, on page 629, marked by an iron pipe, thence North 89 degrees 47 minutes 03 seconds East for a distance of 425.62 feet along the north line of said parcel of land described in Volume 572 of Records, on page 629 to an iron pipe on the westerly right of way line of U.S. Highway "51", thence North 09 degrees 05 minutes 12 seconds East for a distance of 1137.84 feet along the westerly right of way line of U.S. Highway "51" to the place of beginning

Together with and subject to covenants, easements, and restrictions of record

Said property contains 13.02 acres (including that lease parcel described in Volume 467 of Records, on page 250)

SE 1/16 CORNER
1 1/4" dia iron pipe
found in place

S 1/16 CORNER
Corner position not
monumented by this survey
(See Map No. 99-26 by Wilderness
Surveying, Inc. for previous survey data)

Bearing base assumed,
referenced to the north line
of the NE 1/4 of the SE 1/4,
bearing, S89°45'17"W

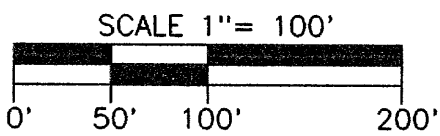

LEGEND

- ⊗ = 1" dia iron pipe found in place
- ⊕ = 3/4" dia iron pipe found in place
- = Iron pipe set, 3/4" dia x 24" long
- Other corner monuments are as noted

NOTE:

That utility easement granted to GTE North, a Wisconsin Corporation, recorded in Volume 467 of Records, on page 317 has not been shown

WILDERNESS SURVEYING, INC.

Post Office Box 1111 - 8793 Earls Court
Minocqua, Wisconsin 54548-1111
Telephone (715) 356-5100

Map Number 00-24
File Number 9-22-386
Drafted by M Oestreich

Revisions